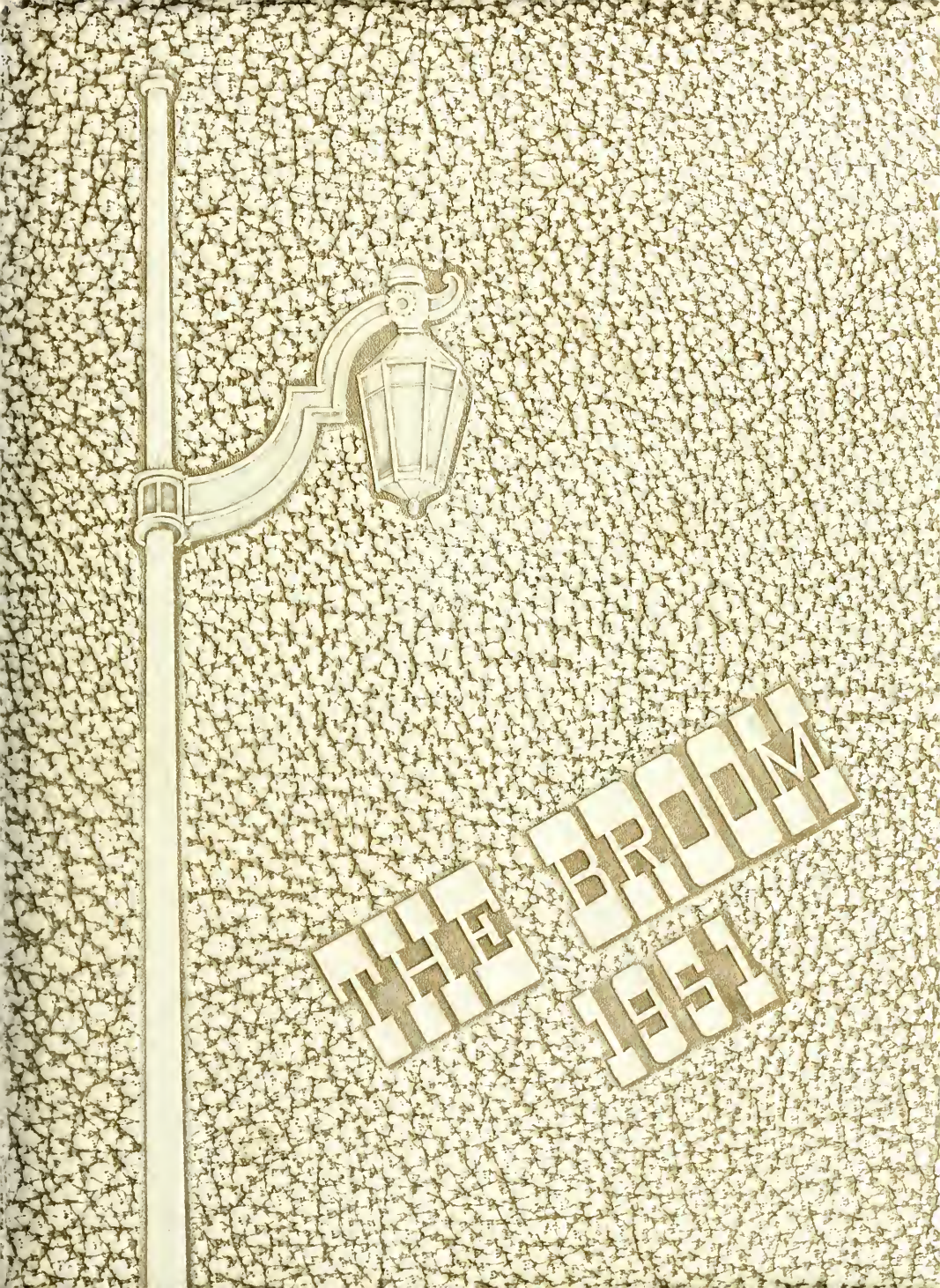
THE BROOM
1951

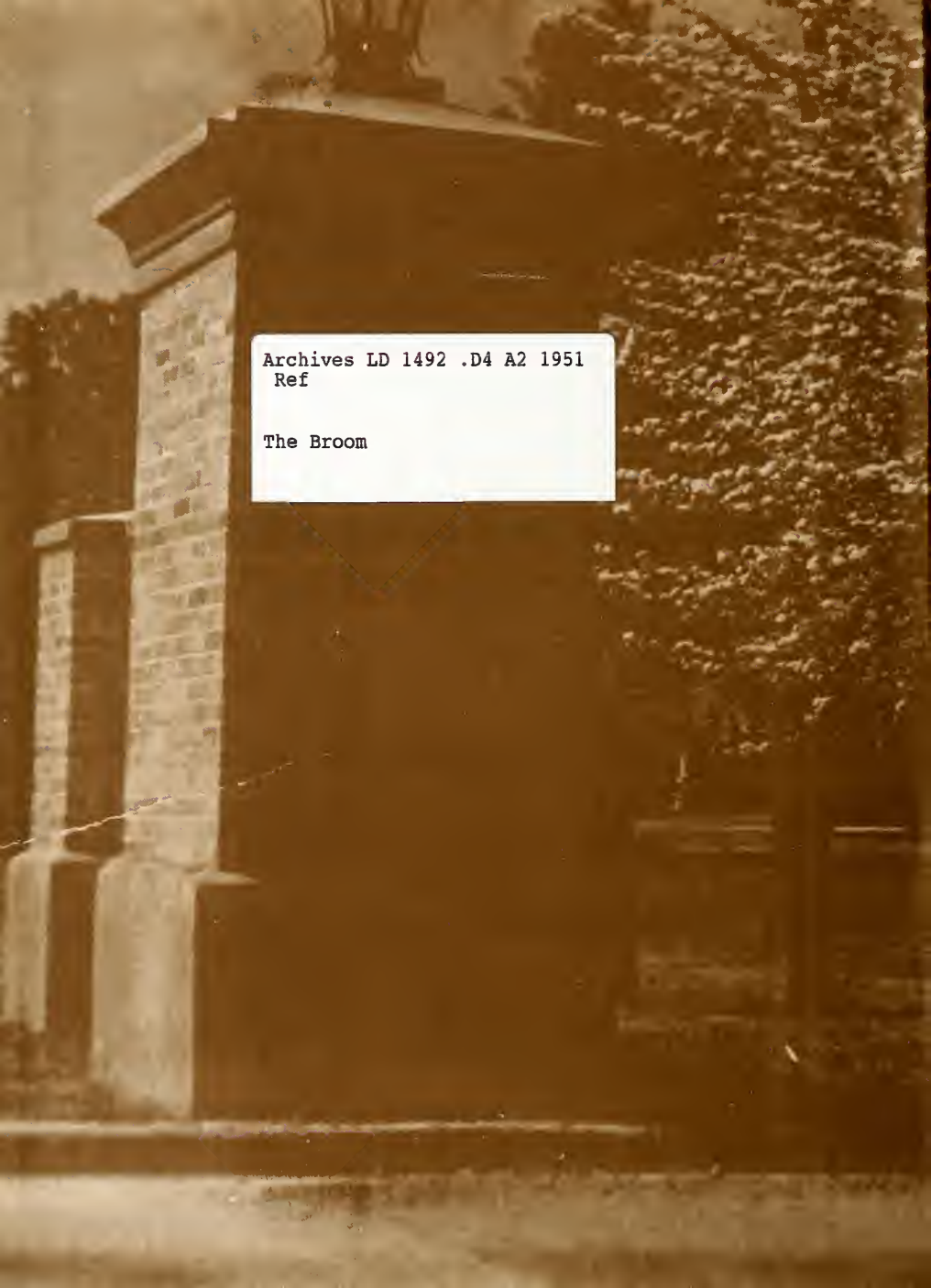

Archives LD 1492 .D4 A2 1951
Ref

The Broom

DELTA STATE UNIVERSITY
3 2277 00314 7234

Digitized by the Internet Archive
in 2010 with funding from
Lyrasis Members and Sloan Foundation

http://www.archive.org/details/broom1951delt

EX LIBRIS

The 1951

LOUISE CALVERT ..... EDITOR-IN-CHIEF

FRANK JOHN LOYACONO ..... BUSINESS MANAGER

Published by the Students of
MISSISSIPPI DELTA STATE TEACHERS COLLEGE
Cleveland, Mississippi

Broom

FOREWORD

You do not have to be Diogenes nor have Aladdin's lamp to find in these pages all sorts of lights: search lights, guiding lights, spot lights, flood lights — yea, even glaring lights and tail lights! But we who have prepared this book for you simply hope to have cast a feeble reflection on the year of 1950-51 at Delta State.

The Staff

CONTENTS

College

Faculty

Classes

Activities

Features

Organizations

Athletics

Campus Life

Advertisements

ETHEL CAIN

GLADYS CASTLE

DEDICATION

The staff of the 1951 BROOM dedicates this book to MISS ETHEL CAIN and MISS GLADYS CASTLE.

Miss Cain, who is Head of the Department of Health and Physical Education, has been a member of the faculty of Delta State since 1931 and has, throughout these years, done much to develop the Physical Education Department and to bring recognition to the department and, consequently, to our college.

Miss Castle is an alumna of Delta State, of the class of 1926. Immediately after graduation she entered upon her duties as secretary to the Dean of the Faculty and has continued in that capacity during the intervening years. She has taken a personal interest in all of the students with whom she has come in contact and has always been ready to help them.

We, in dedicating this book to these lovely ladies, wish to turn the "limelight" on them for they have been "guiding lights" of inspiration for the students of Delta State.

INSTITUTIONS OF HIGHER LEARNING
State of Mississippi

His Excellency
FIELDING L. WRIGHT
Governor of Mississippi

OFFICERS OF THE BOARD OF TRUSTEES

JOHN W. BACKSTROM, President ..... Leakesville
E. R. JOBE, Executive Secretary ..... Jackson

MEMBERS OF THE BOARD OF TRUSTEES

State-at-Large

R. D. MORROW, Twelve-Year Term, 1948-1960 ..... Brandon
H. M. IVY, Twelve-Year Term, 1944-1956 ..... Meridian

First District

R. N. HENLEY, Twelve-Year Term, 1944-1956 ..... Macon

Second District

R. B. SMITH, JR., Eight-Year Term, 1944-1952 ..... Ripley

Third District

HARRY CARPENTER, Five-Year Term, 1947-1952 ..... Rolling Fork

Fourth District

MRS. HAZEL PERRY LEE, Eight-Year Term, 1944-1952 ..... Eupora

Fifth District

MARTIN V. B. MILLER, Twelve-Year Term, 1944-1956 ..... Meridian

Sixth District

JOHN W. BACKSTROM, Twelve-Year Term, 1948-1960 ..... Leakesville

Seventh District

J. O. EMMERICH, Twelve-Year Term, 1944-1956 ..... McComb

Northern Supreme Court District

R. W. REED, Eight-Year Term, 1944-1952 ..... Tupelo

Central Supreme Court District

MRS. JANIE RICE TAYLOR, Twelve-Year Term, 1948-1960 ..... Jackson

Southern Supreme Court District

R. D. McLENDON, Twelve-Year Term, 1948-1960 ..... Poplarville
PAUL H. BOWDRE ..... Hernando

LeBauve Fund Trustee for DeSoto County of Mississippi

COLLEGE

Corridors of Light

BROOM MEMORIAL
ADMINISTRATION BUILDING

SCIENCE HOME ECONOMICS D.S.T.C.

HILL DEMONSTRATION SCHOOL

SCOTT DINING HALL

DOOLITTLE ANNEX

WHITFIELD GYMNASIUM

ROBERTS MEMORIAL LIBRARY

CASSITY HALL

PRESIDENT'S HOME

HOME MANAGEMENT HOUSE

WARD HALL

CLEVELAND HALL

DAUGHRITY AND WOOLFOLK

HARDEE HALL

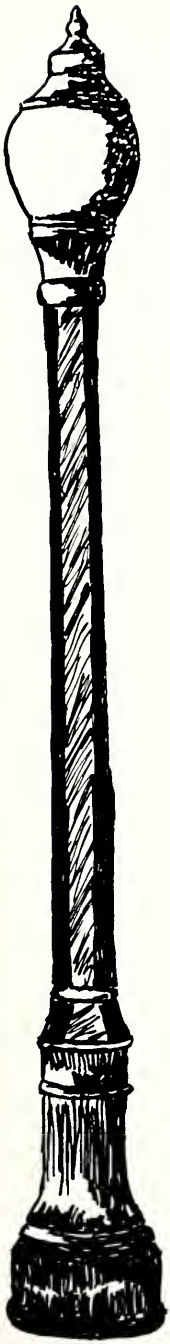

FACULTY

Guiding Lights

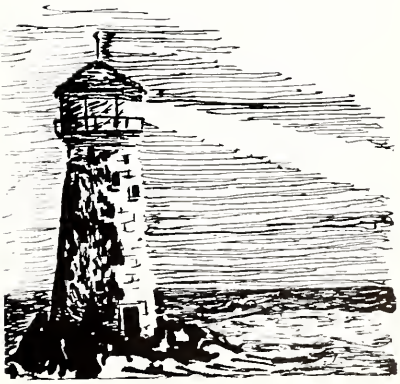

President
WILLIAM MARION KETHLEY, LL.D.
Delta State Teachers College

Hold up the light of learning, and forget not that you, yourself, are the true reflection of your school.

W. M. KETHLEY, President.

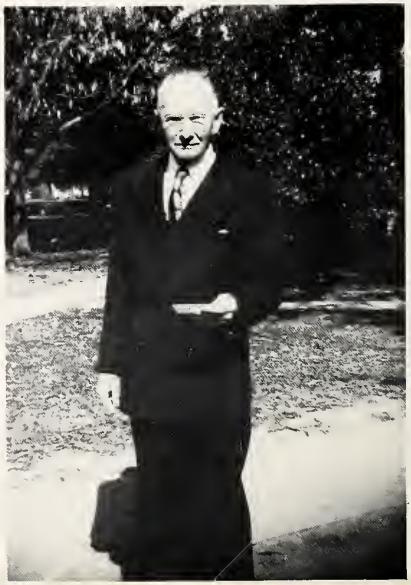

JOE FARRAR, Ph.D.
Dean of the Faculty

In the early days of the Second World War an Englishman is said to have remarked, "The lights are going out all over Europe." Were he to speak today, he might well say "The lights are going out all over the world." They are unless you and your generation can and will furnish the type of leadership the world needs—men and women of great faith, of charity, of hope, of insight, and of unfaltering courage.

In future years when memory brings back this moment to your minds, it is my hope and prayer that you may be able to say, "I came to maturity at a moment of great challenge when the world called for volunteers who would give themselves to world service, and I responded as best I could. I gave myself wholeheartedly to courageous and humane living."

JOE FARRAR
Dean of the Faculty

Faculty Heads of Departments

Ethel Cain, Ed. M.
Head of Department of Health and Physical Education

Richard Lee Caylor, Ph. D.
Head of Department of Science

Grace Gaw, M.A.
Acting Head of Department of Art

Evelyn Allen Hammett, M.A.
Head of Department of Languages and Literature

Dorothy James, M.A.
Acting Head of Department of Vocational Home Economics

John Paul Jones, Ph. D.
Head of Department of Music

Thomas B. Martin, M.A.
Head of Department of Business Education

Wirt Alfred Williams, M.A.
Head of Department of Social Science

Elizabeth Zeigel Winter, M.A.
Chairman of Department of Mathematics
Director of Secondary Demonstration Schools

Albert Leon Young, Ph.D.
Head of Department of Education

Faculty

Anne Abbott, B.S.
Health and Physical Education

Earl Davis Barbour, B.S.
Health and Physical Education

Lowery Bass, Ph.D.
Dean of Men
Science

Mrs. Martha Beauchamp, B.S.
Dietitian

Mrs. Kathryn Bennett, B.A. in L.S.
Library Cataloguer

Mrs. Edward Brand, B.S. in Ed.
Secretary to Librarian

Edward Brand, B.S. in Ed.
Languages and Literature

Carol Brumby, M.A.
Social Science

Maude Cain, M.A.
Elementary Demonstration Schools

Mrs. A. W. Carpenter
Assistant Dietitian

Gladys Castle, B.S. in Ed.
Secertary to the Dean of Faculty

Mrs. Eugene Chadwick, B.S.
Elementary Demonstration Schools

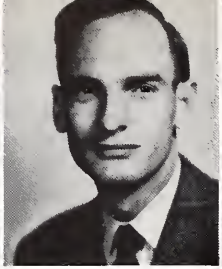

Faculty

Eugene Chadwick, B.S.
Health and Physical Education

Edward L. Cross, M.M.
Music

Elizabeth Dakin, B.L.S.
Assistant Librarian

Loretta Dyer, M.A.
Health and Physical Education

Mary R. Eckles, M.A.
Elementary Demonstration Schools

James Fickes, Ph.D.
Director of Elementary Education

Ethel Gillespie
Dormitory Advisor

Mrs. Birdie Hale, M.A.
Elementary Demonstration Schools

Mrs. Velma Hamilton, B.S.
Home Economics

Eleanor Harkins, M.S.
Librarian

Mrs. Eugenia Hinton, B.S. in Ed.
Secretary to Registrar

Carmen Howell, M.S.
Home Economics

Faculty

Roy S. Isbell, B.S., Th.B.
Minister of Baptist Students

Henry J. Jacob, M.A.
Resource Use Education

Mrs. John Paul Jones, M.A.
Supervisor of Music in the Demonstration Schools

Kathryn Keener, M. Com S.
Business Education

Mrs. Elizabeth Keesler
Elementary Demonstration Schools

Jean Knott, M.A.
Business Education

Nell Lawler, M.A.
Dean of Women

Katie Mauldin, M.A.
Registrar

Mrs. Margaret Morgan
Dormitory Advisor

Henry L. Nowell, B.S. in Com. Ed.
Business Office

Dewitt T. Oaks, M.A.
Director of Elementary Demonstration Schools

Mrs. Minnie Pressgrove
Dormitory Advisor

Faculty

Mrs. S. Herbert Price, B.M.
Wesley Foundation Sponsor

S. Herbert Price, B.S. in Ed.
Dormitory Advisor

John R. Ricks, M.A.
Health and Physical Education

Alice Sadler, M.S.
Business Education

Doxie Dexter Shuler, Ph.D.
Languages and Literature

Hugh Smith
Financial Secretary

Mrs. Juanita Snipes, M.A.
Mathematics

Wilson C. Snipes, M.A.
Languages and Literature

Mrs. Virginia Spivey, R.N.
Assistant Nurse

Katherine Stamey, M.S.
Home Economics

Mrs. Buena Stephens, R.N.
Nurse

Mrs. Anita Stone, M.S.
Science

Faculty

Mrs. Harvey R. Swindall
Secretary, Hill Demonstration School

Georgia L. Tatum, Ph.D.
Social Science

Mrs. Lurline Thomas
Secretary

Virginia Thompson, B.A.
Secretary to President

Virginia Sue Thweatt, B.S. in Ed.
Secretary to Registrar

Mrs. Mary Neill Turner, A.B.
Elementary Demonstration Schools

Frances Ward, M.A.
Elementary Demonstration Schools

Jesse White, M.S.
Science

Mrs. Clara Wiley, B.S. in Ed.
Mathematics

Roy L. Wiley, M.S.
Science

Ruth Williams, M.A.
Languages and Literature

Earl F. Wyatt, M.A.
Health and Physical Education

Nell Wynn, M.M.
Music

FACULTY SNAPS

Moneymen

Miss Ward Hall

Misses Business

Miss Art

Mr. and Mrs. Spanish

Miss Phys. Ed.

Mrs. Bookstore

Dr. Psychology

Dr. A. C. E. I.

CLASSES

Search Lights

SENIOR CLASS

OFFICERS

President ..... FRANK JOHN LOYACONO
Vice-President ..... P. B. PETERSON
Secretary ..... JOYEANNE PEEPLES
Treasurer ..... BILL RENFRO
Women's Representative ..... LOUISE STEVENS
Men's Representative ..... BOBBY PRUITT
Sponsor ..... DR. JOHN PAUL JONES

SENIORS

MARIE A. ADCOCK — Cleveland, Miss.
B. S. Education
Elementary Club

WILLIAM EARL AINSWORTH — Jackson, Miss.
Physical Education—Social Science B.S.
Physical Education Majors Club; I.R.C.; Dance Club; Delta Playhouse; Transfer George Williams College.

JOHNNY EVERETT ALDERMAN — Silver City, Miss.
B.S. Education

ALBERT L. ALLBRITTON — Charleston, Miss.
B.S. Business Administration

JO GIBSON ANDERSON — Anguilla, Miss.
B.S. Business Education
Delta Singers; Student Government; Most Intellectual Girl, 2 years; Who's Who in American Colleges and Universities.

CELSO ARTIGAS — Adjuntas, Puerto Rico
B.S. Education
Who's Who in American Colleges and Universities; Pres. Spanish Club; Circulation Manager MISS DELTA; I.R.C.; Newman Club.

JACK BAILEY — Itta Bena, Miss.
B.S. Physical Education
Transfer Sunflower Jr. College; Physical Education Majors Club; Football.

ROBERT C. BARRETT — Cleveland, Miss.
B.S. Education
Basketball.

JAMES FRANCIS BELLIPANNI — Indianola, Miss.
B.S. Physical Education
Who's Who in American Colleges and Universities

ELIZABETH INEZ BIBB — Tunica, Miss.
B.S. Elementary Education
A.C.E.I.; W.A.A.

SENIORS

REX BINGHAM — Graysport, Miss.
B.S. Education

JAMES WALDEN BREWER — Olive Branch, Miss.
B.S. Physical Education
Football; Baseball; Vice-Pres. "M" Club.

DARCUS BRITT — Brookhaven, Miss.
Home Economics B.S. Education
Home Ec. Club; Transfer Copiah-Lincoln Jr. College.

VANCE WALDEN BROWN — Boonville, Miss.
B.S. Physical Education
"Sports"; Transfer Copiah-Lincoln Jr. College.

MORRIS LEE BUSBY — New Albany, Miss.
B.S. Physical Education
Transfer Holmes Jr. College; Basketball; "M" Club.

LOUISE CALVERT — West Point, Miss.
B.S. Elementary Education
Spanish Club; Delta Playhouse; Alpha Psi Omega; Womans Honor Council; Student Government; Inter-Faith Council; Vice-Pres. 1949; Pres. 1950; Vice-Pres. A.C.E.I. 1949-51; Health Council; Editor of 51 BROOM.

JOYCE YATES CORK — Cleveland, Miss.
B.S. Education
French Club; B.S.U. Representative to Wesley Foundation; Talent Chairman of B.S.U.; Sec. of Tri-Beta.

WILLIAM LUTHER COX — Drew, Miss.
Bachelor of Science
Transfer Miss. College; Science Club; Tri-Beta.

CHARLES TRAVIS DABBS — Shannon, Miss.
B.S. Education
Football, 2 years; Physical Education Club; Intra-Mural Participation.

OTIS GLYNN DAUGHTREY — Petal, Miss.
B.S. Physical Education
Football.

SENIORS

HENRY WOODSON EARLE Clarksdale, Miss.
B.S. Physical Education
Transfer Ole Miss.; Pres. Physical Education Club; Football; Vice-Pres. Student Body; Treasurer Student Body; Tennis; Favorite 1949-50; Who's Who in American Universities and Colleges.

ZOLA BELL EARLY Water Valley, Miss.
B.S. Elementary Education
Transfer Northwest Jr. College.

JAMES R. ELLINGTON Akerman, Miss.
B.S. Business Administration
Transfer Wood Jr. College.

LYNDOL JEAN ELLISON Cleveland, Miss.
B.S. Elemenary Education
Transfer Holmes Jr. College.

FRANCES PERCY ERWIN Glen Allan, Miss.
Bachelor of Arts
Inter-Faith Council; Scribes Club; MISS DELTA Staff; P. M. & H. Association.

GEORGE ASHLEY FOUNTAIN Yazoo City, Miss.
B.S. Business Administration
Football; Track; Men's Honor Council; "M" Club; Who's Who in American Colleges and Universities.

JOE H. FRAZIER Shaw, Miss.
B.S. Business Administration
Basketball; Junior Representative Men's Honor Council.

FRANK R. GARNER Andalusia, Ala.
B.S. Education
Basketball, 2 years; Track, 2 years; "M" Club, 2 years; Physical Education Club, 2 years.

GLYNN GARY Eupora Miss.
B.S. Elementary Education

NETTIE TALLY GERALD Greenville, Miss.
B.S. Elementary Education
Elementary Club; P.T.A.

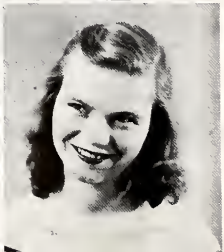

SENIORS

SUMNER "SOUP" GLASSCO — **Rolling Fork, Miss.**
Business-Social Science B.S.
Men's Honor Council; Photographer for BROOM.

WINSTON GRAYE — **Belzoni, Miss.**
Business-English; B.S. Education
Delta Playhouse; Dance Club; Band; MISS DELTA; Best Actor '49.

KATE FIELDS GREEN — **Anguilla, Miss.**
B.S. Physical Education
Vice-Pres. Freshman Class; Treas. Sophomore Class; Vice-Pres. Band; Vice-Pres. W.A.A.; Dance Club; Physical Education Majors Club.

MARGIE HALL — **Hollandale, Miss.**
B.S. Education
Student Government; Women's Honor Council; Treas. Delta Singers; Delta Playhouse; Treas. Junior Class; Pres. Presbyterian League; Dance Club; BROOM Staff; Band; Inter-Faith Council; Who's Who in American Colleges and Universities; Senior Class Favorite.

MARY RUTH HANDLEY — **Skene, Miss.**
B.S. Education
Delhecon Pres.; Y.W.A.; B.S.U.; Delta Playhouse.

CLARENCE V. HEAD, JR. — **Ruleville, Miss.**
English-B.S. Education
Senior Editor BROOM; Delta Playhouse; P. M. & H. Association.

FAY PATTERSON HELLUMS — **Springville, Miss.**
B.S. Education
Home Economics Club.

ROBERT EDWARD HEMPHILL — **Winona, Miss.**
B.S. Education
Football; Track; Baseball.

WILLIAM ROY HENRY — **Greenville, Miss.**
Bachelor Science
Newman Club; MISS DELTA Staff; BROOM Staff; Transfer Miss. State College.

ANNA HOLLAND — **Glendora, Miss.**
B.S. Education
Transfer M.S.C.W.; MISS DELTA Staff; Scribes Club; Modern Dance Club.

SENIORS

BOBBY HOOKER — Greenville, Miss.
B.S. Business Administration
Baseball; "M" Club; Men's Honor Council; Transfer Sunflower Jr. College.

JEAN HORNER — Lockland, Ohio
B.S. Education
Dance Club, Sec. & Treas. Sophomore Class; Sec. & Treas. W.A.A.; Intra-mural Council Rep.; Physical Education Club; Pres. W.A.A.; BROOM Staff.

DICK HOWELL — Parchman, Miss.
Bachelor of Science
Pres. International Relations Club.

ALVIE LEE JENKINS — Ackerman, Miss.
B.S. Education
A.C.E.I.

MARY LOUISE JOHNS — Greenville, Miss.
B.S. Education—Science-Math
Science Club Sec.; Vice-Pres. I.F.C.; Presbyterian League; Tri Beta Honorary Biological Fraternity; Dance Club; Delta Playhouse; Pres. French Club.

ANN LOUISE JOHNSON — Leland, Miss.
B.S. Education
Spanish Club Social Adviser; French Club Vice-Pres.; Newman Club Sec.

JOYCE JONES — Moorhead, Miss.
B.S. Education
Transfer Sunflower Jr. College; Delta Playhouse; A.C.E.I.; Senior Class Favorite.

JAMES C. KELLY, JR. — Bruce, Miss.
B.S. Education
Football; Baseball; "M" Club.

EDITH KING — Pontotoc, Miss.
B.S. Education
B.S.U.; Delhecons.

FRED KRUTZ — Greenville, Miss.
B.S. Business Administration

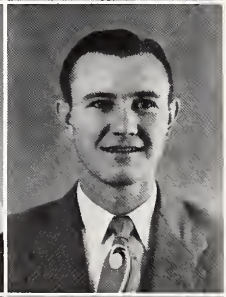

SENIORS

CORRINA RUTH LONGEST — **Bruce, Miss.**
B.S. Education
Physical Education Majors Club; W.A.A.; Dance Club.

FRANK J. LOYACONO — **Greenville, Miss.**
B.S. Business Administration
Treas. Freshman Class; Vice-Pres. Sophomore Class; Newman Club; Inter-Faith Council; Pres. Delta Singers; Bus. Mgr. Annual; MISS DELTA Staff; Pres. Senior Class; Senior Class Favorite; Who's Who In American Colleges and Universities.

JACK MACHELL — **Ruleville, Miss.**
B.S. Physical Education
"M" Club; Football.

FAY MASSEY — **Olive Branch, Miss.**
B.S. Education
Transfer Northwest Jr. College; Pres. Alpha Psi Omega; Publicity Manager Delta Playhouse.

BILLY MACK McEACHERN — **Ruleville, Miss.**
B.S. Business Administration
Delta Singers; French Club; P. M. & H. Association.

HOLLIS McNEER — **Kilmichael, Miss.**
Speech-English—B.S. Education
Editor MISS DELTA; Scribe Club; Delta Playhouse.

VIRGINIA MOORE — **Belen, Miss.**
B.S. Education
Elementary Majors Club; A.C.E.I.; Dance Group; Delta Singers.

WILLIAM W. MORRIS — **Columbia, Miss.**
B.S. Physical Education
Basketball.

ARVEL L. MULLINS — **Ackerman, Miss.**
B.S. Elementary Education

JOSEPH C. MULLIN — **Greenville, Miss.**
Transfer St. Joseph's College; Catholic University; Washington, D.C.; Football.

SENIORS

DAN O'ROURKE, JR. **Clarksdale, Miss.**
B.S. Education—Phy. Ed.-Soc. Sci.
Football; "M" Club; Most Typical Freshman Boy '48.

CHARLES B. OWEN **New Albany, Miss.**
B.S. Education—Soc.-Sci.
International Relations Club.

SAM PARKER **Pittsboro, Miss.**
B.S. Education

CHARLES N. PATTERSON **Randolph, Miss.**
B.S. Education
Wesley Foundation Council; I.R.C.; Representative Health Council.

DONALD PAYNE **Clarksdale, Miss.**
B.S. Education
Football; "M" Club.

ROBERT T. PAYNE **Cascilla, Miss.**
Bachelor Science
"M" Club; French Club; International Relations Club.

JOYEANNE PEEPLES **Schlater, Miss.**
Bachelor of Music Education
Delta Singers; Band; Dance Group; Sec. Delta Playhouse.

JIMMY PETERSEN **Clarksdale, Miss.**
B.S. Education—Phy. Ed.-Biology
Football; Track; Tennis; Vice-Pres.; Senior Class; Senior Class Favorite.

ROBERT PRUITT **Greenville, Miss.**
B.S. Business Administration
Football; Band; Men's Honor Council; "M" Club; Delta Singers; Who's Who in American Colleges and Universities.

BETTY ZANE PRYOR **Estill, Miss.**
B.S. Education
Delhecons Club, A.C.E.I.

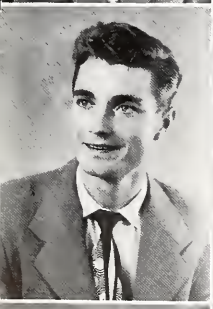

SENIORS

GLADYS MARIE QUINN — Elaine, Ark.
B.S. Education
Delta Singers; Elementary Club, Pres.; B.S.U. Executive Council.

MARY JANE RANDLE — Winona, Miss.
Business—B.S. Education
Delta Singers; Wesley Foundation; Transfer Holmes Jr. College.

ALLEN ROPER REAVES — Blue Mountain, Miss.
B.S. Physical Education
"M" Club; Physical Education Majors Club; Pres. B.S.U.; Basketball Mgr.; Who's Who in American Colleges and Universities.

ORVILLE W. REILY, JR. — Bastrop, La.
B.S. Physical Education

WILLIAM RICHARD RENFROW — Tiplersville, Miss.
Social Science-Biological Science—B.S. Education
Senior Treasurer: Tri-Beta.

MRS. BLANDE WILLIAMS RHODES — Merigold, Miss.
B.S. Elementary Education

DILLARD TUCKSON ROBERTS — Greenville, Miss.
Business-Social Science—B.S. Education

DONALD RAY ROBERTS — Gloster, Miss.
Science—B.S. Education

JIM ROBERTS — Leland, Miss.
Social Science Bachelor of Arts
Delta Singers; Delta Playhouse.

MILLS LEROY ROGERS — Cleveland, Miss.
Biological Science-Mathematics B.S.
Pres. Freshman, Soph. & Junior Class; Pres. Student Body; Pres. State B.S.U.; Pres. Local B.S.U.; Tri-Beta; Delta Singers; Band; Who's Who in American Colleges & Universities; Laboratory Assistant in Biological Science; Miniwanca Delegate; Youth Congress Delegate; Mr. D.S.T.C.

SENIORS

MRS. BONNIE TUTOR SHARP — Marks, Miss.
Bachelor of Music Education
Transfer Mississippi Southern; Delta Singers; Vice-Pres. Delta Singers.

CECIL O. SHARP — Marks, Miss.
Science—B.S. Education
Transfer Mississippi Southern; I.R.C.; Pres. Tri-Beta; Laboratory Assistant in Biology.

BERYL CLYDE SHIPLEY — Kingsport, Tenn.
Social Science-Physical Education—B.S. Education
Basketball; "M" Club.

MRS. DOLORES GERRARD SHIPLEY — Yazoo City, Miss.
Home Economics-Science—B.S. Education
Delhecon.

CHARLIE R. SINCLAIR — Cleveland, Miss.
Science—B.S. Education

THOMAS N. SPIGHT — Baldwyn, Miss.
Mathematics-Social Science—B.S. Education
Ole Miss Transfer.

PERCY HAYS STEPHEN, JR. — Greenwood, Miss.
B.S. Business Administration
Delta Playhouse.

LOUISE STEVENS — Arcola, Miss.
B.S. Education
Devotional Leader B.S.U. Council; Senior Representative Women's Honor Council; Inter-Faith Council.

LOUIS G. STRICKLAND — Eden, Miss.
B.S. Education
Transfer Hinds Jr. College; Football, 2 years.

JACK SUDDOTH — Friars Point, Miss.
B.S. Business Administration

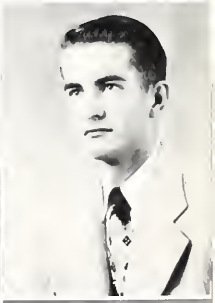

SENIORS

JIMMY TARZI — **Clarksdale, Miss.**
Business Administration B.S.
Football.

JOHN W. TAYLOR — **Carrolton, Miss.**
B.S. Business Education

BILLIE JEANNE THOMAS — **French Camp, Miss.**
Home Economics—B.S. Education

GEORGE WELTON THOMAS — **Ruleville, Miss.**
English-Social Science—B.S. Education

BETTY RALPHINE THOMPSON — **Cleveland, Miss.**
Business-English—B.S. Education
Wesley Foundation.

JAMES A. TOWNSEND — **Ethel, Miss.**
B.S. Education
Wesley Foundation.

MARGUERITE E. TURNER — **Estill, Miss.**
B.S. Physical Education
Sec. Soph. Class; Sec. Junior Class; Treas. Physical Education Majors Club; Treas. Wesley Foundation; W.A.A.

MARY LAURIE TURNER — **Cleveland, Miss.**
Bachelor Music Education
Transler M.S.C.W.; Band; Delta Singers; Homecoming Queen 1949-50; Assistant Business Manager BROOM 1951; Who's Who in American Colleges and Universities; Dance Club; Miss. D.S.T.C.

CHERRY ANN WALKER — **Cleveland, Miss.**
B.S. Business Education
Transler M.S.C.W.; Wesley Foundation.

HARRY AVCIL WALKER — **Shaw, Miss.**
Science B.S.

SENIORS

MRS. LOUISE WALKER Merigold, Miss.
B.S. Elementary Education
Transfer Mississippi Southern.

LEE OTIS WATSON Wesson, Miss.
B.S. Education
Football.

MARY JEANNETTE WEST Hushpuckena, Miss.
B.S. Education
Spanish Club; French Club, Elementary Club; Wesley Foundation; Honor Council.

JEANNINE WHITE Yazoo City, Miss.
B.S. Education
Elementary Club; Transfer L.S.U.

DAVID S. WHITWORTH Bruce, Miss.
B.S. Education
Transfer Northwest Jr. College.

WILLIAM RAY WILSON Neshoba, Miss.
Mathematics—B.S. Education.

MARJORIE WOOD Merigold, Miss.
B.S. Elementary Education

FRANK M. BUFKIN, JR. Hazlehurst, Miss.
B.S. Physical Education
Pres. "M" Club; House Chairman; Men's Honor Council; Student Government.

VIRGINIA MOBLEY Utica, Miss.
B.S. Education
Sec. of Senior Class; Sec. of A.C.E.I.; Transfer Hinds Jr. College.

SPECIAL STUDENT

RALPH JULIAN TURNER Ruleville, Miss.
B.B.A. Tulane University; BROOM Staff; MISS DELTA Staff; French Club; Delta Playhouse.

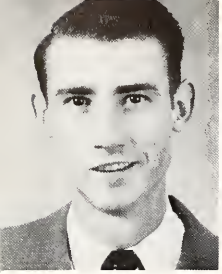

SENIORS

CHARLES COCKERHAM Shaw, Miss.
B.S. Business Administration

WILLIAM SOWELL Olive Branch, Miss.
B.S. in Education
Football.

NOT PICTURED

E. C. ARNOLD	Itta Bena, Miss.
RAYMOND AYCOCK	Grenada, Miss.
HELEN CUNNINGHAM	Long Beach, Miss.
MARTHA EVANS	Isola, Miss.
JOHN WILLIAM HEAD	Ruleville, Miss.
MRS. LILLIAN A. HOCUTT	Lexington, Miss.
JOHN ADAIR HOUSE	Boyle, Miss.
FRED JACOBS	Cleveland, Miss.
MARY B. KETHLEY	Cleveland, Miss.
RILEY JOE KOONCE	Greenville, Miss.
GEORGE LIPE	Grenada, Miss.
ROBERT McPEAK	Cleveland, Miss.
WAYNE ORGAN	Holcomb, Miss.
ETHEL SLEDGE	Cleveland, Miss.

JUNIOR CLASS

OFFICERS

President	BOBBY BARRETT
Vice-President	HUGH ELLIS WALKER
Secretary	ANNETTE MORTIMER
Treasurer	PAT WILLIAMS
Women's Representative	B. J. THORNTON
Men's Representative	JAMES W. GORMAN
Sponsor	MR. FORREST WYATT

JUNIORS

ELIZABETH ALLEN
Indianola, Miss.

ELOISE ABEL
Duck Hill, Miss.

PEGGY ALLISON
Tippo, Miss.

I. W. BALL
Star, Miss.

RUTH ELAINE BARKEMEYER
West Point, Miss.

PATSY BARRETT
Cleveland, Miss.

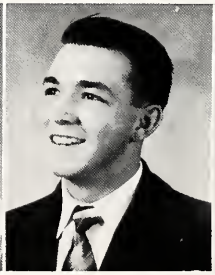

ROBERT A. BARRETT
Greenwood, Miss.

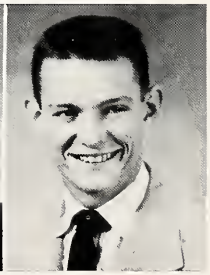

ROBERT E. BARRETT
Houston, Miss.

JACK BARTELL
Cleveland, Miss.

LAQUITA JOYCE BELL
Belzoni, Miss.

LILLIE REED BENNETT
Clarksdale, Miss.

GWEN M. BINGHAM
Belzoni, Miss.

JUNIORS

JANE ELIZABETH BLAIN
Mt. Olive, Miss.

BETTY BLAYLOCK
Cleveland, Miss.

HARRY HALL BONNER
Greenwood, Miss.

DONNA SUE BOONE
Tillatobia, Miss.

KATHRYN LEE BRADFORD
Greenville, Miss.

DOTHA RUTH BRASCOME
Duck Hill, Miss.

ETTA LOUISE BROOKS
Ruleville, Miss.

WILLIAM D. BUCKLEY
New Albany, Miss.

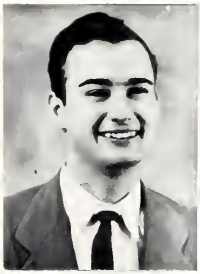

CHARLES RAY CAFFEY
Rosedale, Miss.

RICHARD COFFMAN
Athens, Ala.

MARION MARSHALL COLE
Tunica, Miss.

JERRY CRANE
Iuka, Miss.

JUNIORS

LUCY EDELEN CHIQUELIN
Lafayette, La.

LOUISE DICKSON
Tippo, Miss.

WILLIAM E. ESTES
Benoit, Miss.

MARTHA ANN FARRISH
Greenwood, Miss.

PEGGY FAULKNER
Batesville, Miss.

JOE MAXWELL FLOYD, JR.
Tunica, Miss.

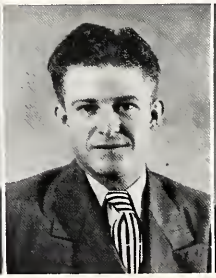

ROBERT N. FULGUM
Booneville, Miss.

BETTY JEAN GEDDIE
Hollandale, Miss.

JAMES WILLIAM GORMAN
Greenville, Miss.

RUTH HELEN GREENLEE
Shaw, Miss.

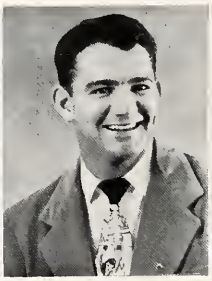

CHARLES M. GRIFFIN
Northport, Ala.

SAMUEL BRICE GRIFFIS
Grenada, Miss.

JUNIORS

CAROLYN HARRIS
Hernando, Miss.

ROBBIE FRANCES HARRISON
Cochran, Miss.

ELSIE ALLYNE HART
Canton, Miss.

ARABELLE HAWK
Cleveland, Miss.

POLLY HEARD
Tchula, Miss.

ROBERT D. HEMPHILL
Jackson, Miss.

MARY ANN HEFLIN
Baldwin, Miss.

DOYLE R. JAMES
Pittsboro, Miss.

HELEN ROSE JAMES
Graysport, Miss.

CILE JOHNSON
Cohoma, Miss.

MYRTIE ANN JOHNSON
Olive Branch, Miss.

HAROLD H. JONES
Coffeeville, Miss.

JUNIORS

SARAH ELIZABETH LAWRENCE
Greenville, Miss.

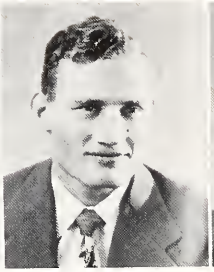

JAMES E. LEBEN
Albany, Ga.

JOYCE LENTZ
Coldwater, Miss.

DOROTHY CORRINE LEWIS
Shaw, Miss.

MARY DEAN LEWIS
Charleston, Miss.

FRANCES LINEBARGER
Schlater, Miss.

LILLIAN LOVE
Faulkner, Miss.

CARROL M. MANNING
New Albany, Miss.

MATTIE MAE McCLAIN
Shaw, Miss.

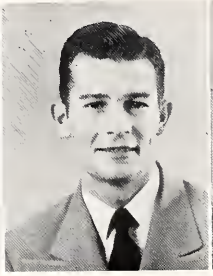

MACK McCORD
Grenada, Miss.

CLIFTON J. McINNIS
Clarksdale, Miss.

CATHRON McMAHEN
Holcombe, Miss.

JUNIORS

GLORIA VIRGINIA McNIELL
Midnight, Miss.

MARGARET McWILLIAMS
Winona, Miss.

LUTHER MEDLIN
Clarksville, Miss.

CLAIBORNE MILES
Bruce, Miss.

RAY MORGAN
Cleveland, Miss.

ANNETTE MORTIMER
Winona, Miss.

VERNON CLYDE MUSE
Sebastopal, Miss.

LILA MAE NABORS
Tippo, Miss.

MINNIE RUTH NEWMAN
Utica, Miss.

FLORENCE NICHOLS
McCondy, Miss.

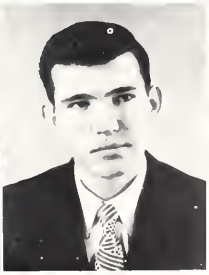

BILLY OTHO OAKMAN
Panther Burn, Miss.

MILLYE ORGAN
Holcomb, Miss.

JUNIORS

ELIZABETH ORMOND
Sunflower, Miss.

JOE PANNETTI
Plainsfield, N.J.

JOSEPHINE LOUISE PAPA
Helena, Ark.

JANIE PATTERSON
Sunflower, Miss.

STANFORD WARD PEPPER
Vaughn, Miss.

JOHN SAM POLLES
Clarksdale, Miss.

CLAUDE EDWARD PORTER
Natchez, Miss.

VIVIEN RICKLES
Tchula, Miss.

ANN H. ROBERTS
Lyon, Miss.

WILBUR ROWLAND
Greenwood, Miss.

SARA MAIRE SARULLO
Greenville, Miss.

SARAH RUTH SCOGGINS
Charleston, Miss.

JUNIORS

JANE SESSUMS
Tutwiler, Miss.

ROBERT ALLISON SEYBERT
Cleveland, Miss.

JOHN LLOYD SHAW
Eupora, Miss.

WILLIAM LINDSEY SHAW
Eupora, Miss.

JEANNE SMITH
Philipp, Miss.

MILTON LEE STRICKLAND
Belzoni, Miss.

ROBERT EARL TERRY
Cameron, Texas

BETTY JO THORNTON
Clarksdale, Miss.

LAVERNE NORMAN TIBBS
Hushpuckena, Miss.

DOROTHY RUTH TINNIN
Inverness, Miss.

JIMMIE TRIPPE
Belzoni, Miss.

JOE GENE WALKER
Ashland, Miss.

JUNIORS

HUGH ELLIS WALKER
Clarksdale, Miss.

V. L. WEAVER
Houston, Miss.

FRANK GIDEON WHITAKER
Mayorsville, Miss.

GEORGE AMBER WILKERSON
Vicksburg, Miss.

WILLIAM DUGAN WILLIAMS
Bastrop, La.

PATRICIA ANNE WILLIAMS
Greenville, Miss.

RUBY ELLEN WILLIAMS
Marietta, Miss.

DOROTHY YATES
Faulkner, Miss.

NOT PICTURED

KATHERINE BRONN
JACK BUTTS
HUGH CHAMBLISS
JOHN LEATHERSTAN COLBERT
PHYLLIS DALE
WILLIAM LEE DOSSETT
KENNETH FLOYD
ROBERT HAIK
CLYDE A. HARTLEY
JOHN HOUSE
BETH JOHNSON
WALTER KEY
DOROTHY LEATHERS
VIVIAN K. LIVINGSTON
LEE McDONALD
LOUIS NUNNERY
JOHN PATTERSON
FRANK PENDERGRAST
EDWIN REED
WILLIAM T. SMITH
WALTER TOLBERT
PRENTISS WEBB
ALYCE WEST
JOE HUGH WUN

SOPHOMORE CLASS

OFFICERS

President	JOE EDWARD ROBERTS
Vice-President	BOB TIBBS
Secretary	ELAINE DAVIS
Treasurer	DOROTHY YATES
Women's Representative	JANE WILLIAMS
Men's Representative	DEAN SPRADLING
Sponsor	MR. WILSON CURRIN SNIPES

SOPHOMORES

DOROTHY MAE ABEL
Duck Hill, Miss.

MARGARET ANN ABEL
Duck Hill, Miss.

MARY JEAN ABEL
Duck Hill, Miss.

WILLIAM ARTHUR BANDY
Columbus, Miss.

HAROLD WILLIAM BAYLES
Greenville, Miss.

DOMINIC A. BEVALAQUE
Eudora, Arkansas

SAMMY A. BILLINGSLEY, JR.
Boyle, Miss.

HAZEL COOPER BRANNON
Cleveland, Miss.

WILLIAM CECIL BRUNSON
Rich, Miss.

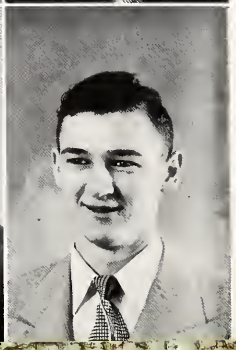

MARY KING BULLEN
Vicksburg, Miss.

CHARLES WILLIAM BURKE
Ruleville, Miss.

ERNEST LEROY CARPENTER
Vance, Miss.

SOPHOMORES

N. RUTH CARPENTER
Indianola, Miss.

LADYE GENE CASEY
Rich, Miss.

RICHARD COLLINS
Shaw, Miss.

CATHERINE ELIZABETH COLE
Benton, Miss.

EMMETT ELAINE DAVIS
Greenville, Miss.

BARBARA JEAN DICKEY
Drew, Miss.

RUTH VIRGINIA ENGLISH
Philipp, Miss.

MARGIE CAROL EVERETT
Indianola, Miss.

I. A. FINLEY, JR.
Skene, Miss.

VIVIAN MAE FLOWERS
Wilkinson, Miss.

FRED ALONZO FOSTER
Natchez, Miss.

ROBERT BERT FRANKS, JR.
Cleveland, Miss.

SOPHOMORES

JOSEPHINE WOOLLARD GARNER
Yazoo City, Miss.

PEGGY JOYCE GIBSON
Anguilla, Miss.

JO ANNE GRAY
Clarksdale, Miss.

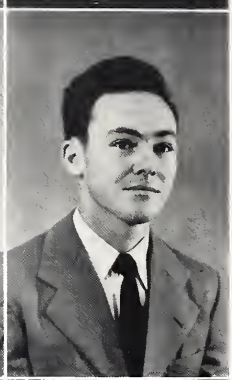

SARA LEE GREZAFFI
Shaw, Miss.

FRANCIS GRIFFIN
Greenville, Miss.

JAMES DONALD HADLEY
Okolona, Miss.

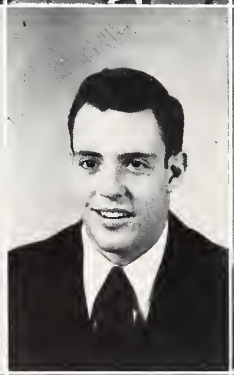

MAVIS CURRY HARPOLE
Eupora, Miss.

CHARLES AMES HARRIS
Clarksdale, Miss.

NELL HAYNES
Cleveland, Miss.

MARY LOUISE HOBART
Greenville, Miss.

JOY MARIE HOLLEY
Scott, Miss.

PATSY JOHNSON
Tupelo, Miss.

SOPHOMORES

DAVID SIDNEY JONES
Vicksburg, Miss.

LEILA RUBY LANCASTER
Greenville, Miss.

WILLIAM KENNETH LAWRENCE
Fayette, Ala.

CLINTON LUCKETT
Greenville, Miss.

EDWARD MACK LYONS
Shaw, Miss.

KATY LEE MANSKER
Winona, Miss.

GEORGE SHEPHERD McCALEB
Cleveland, Miss.

MARGIE RUTH McCULLOUGH
Gunnison, Miss.

JUANITA McMILLAN
Dublin, Miss.

ANDRE McNEIL
Cleveland, Miss.

ROBERT LAMAR PINSON
Cleveland, Miss.

ROSIE LEE PORTER
Stover, Miss.

SOPHOMORES

HARLEY GENE POWELL
Dundee, Miss.

ANDREW VINCENT PROVENZA, JR.
Greenville, Miss.

JOSEPH HOUSTON QUINN
Elaine, Ark.

MARY NELL REEDER
Lula, Miss.

ROBERT WILLIAM RICHARDSON
Arcola, Miss.

CHARLES JOE RHODES
Merigold, Miss.

JOSEPH EDWARD ROBERTS
Leland, Miss.

LEANORA VEAZEY ROGERS
Greenville, Miss.

MARGIE FEILDS RYALS
Hollandale, Miss.

LAURA McCALLUM SHEFFIELD
Isola, Miss.

MARY LOU SILVERBLATT
Clarksdale, Miss.

HELEN DAY SINCLAIR
Cleveland, Miss.

SOPHOMORES

BETTY SUE SMITH
Eupora, Miss.

MARY ALYCE SMITH
Meridian, Miss.

IVY DEAN SPRADLING
Vance, Miss.

JAMES FRANKLIN STEVENS
Arcola, Miss.

HUGH WALLACE STOVALL
Wayside, Miss.

TAYLOR SIMPSON SUMNER
Sumner, Miss.

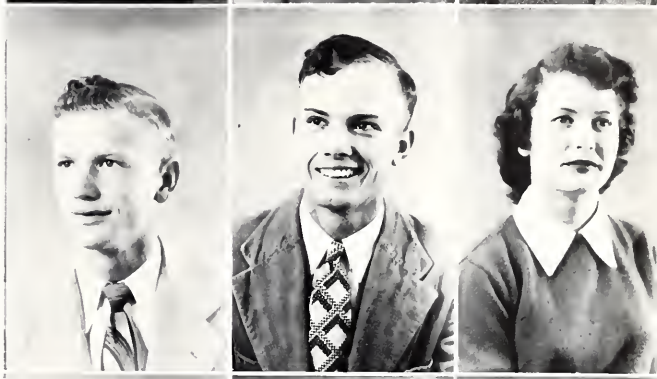

BILLY EVAN SWAIM
Bruce, Miss.

BETTY JO TEDFORD
Batesville, Miss.

BETTY JO THARP
Moorhead, Miss.

ROBERT CLINTON TIBBS
Hushpuckena, Miss.

JEAN RUTLEDGE WALTERS
Sumner, Miss.

DAVID WATERS
Yazoo City, Miss.

SOPHOMORES

JIMMIE WELLS
Grenada, Miss.

ALVA ELAINE WILLIAMS
Delta City, Miss.

BARBARA JANE WILLIAMS
Greenville, Miss.

CLYDE PARKER WILSON
Greenville, Miss.

JO ANN WILTSHIRE
Pace, Miss.

CLAUDE OLIVER WOODALL, JR.
Clarksdale, Miss.

LERA LAVERNE WOODS
Rolling Fork, Miss.

NOT PICTURED

JAMES DAVIS, Greenwood, Miss.
ROBERT HOWELL, Oakland, Miss.
CURTIS KIMBRELL, Clarksdale, Miss.
BILLY MANN, Skene, Miss.
DOROTHY LEE ROBERTS, Shelby, Miss.
FREDDIE REINHARD SCHLATTER, Cleveland, Miss.
HOWARD STANTON, Greenwood, Miss.
JUNE TATUM, Cleveland, Miss.
CLYDE WADE, Rosedale, Miss.

Sponsors—Mr. and Mrs. Snipes

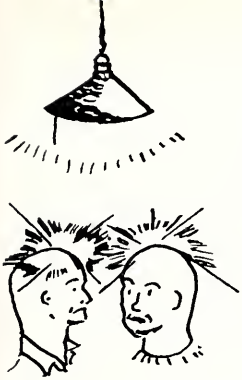

FRESHMAN CLASS

OFFICERS

President	EUGENE ROGERS
Vice-President	JOHNNY BARRETT
Secretary	ANNE SEALE
Treasurer	NANCY MINOR
Women's Representative	ALLA MAE QUINN
Men's Representative	STANLEY JOHNSON
Sponsor	MRS. WILSON CURRIN SNIPES

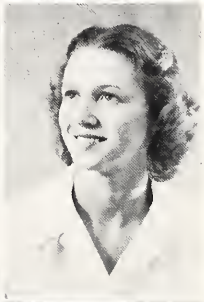

FRESHMEN

ALLBRITTON, JAMES GERVIS
Branton, Miss.

ALLISON, MARGIE SUE
Morgan City, Miss.

ANDREWS, FRANKLIN LENOIL
Morgan City, Miss.

BAILEY, BARBARA ELSIE
Shelby, Miss.

BAILEY, MAMIE ELEANOR
Shelby, Miss.

BALLARD, JO ANN
Ruleville, Miss.

BARRETT, JOHN HUBERT
Greenwood, Miss.

BAUGH, JOAN
Rolling Fork, Miss.

BECK, CHARLES EDWARD
Boyle, Miss.

BENNETT, MARGARET ANN
Grenada, Miss.

BILLINGSLEY, ILA SUE
Boyle, Miss.

BLANKLEY, ROSEMARY
Shelby, Miss.

BOSCHERT, MARILYN
Duncan, Miss.

BOX, WILLIAM CLYDE
Stewart, Miss.

BROOKS, VIRGINIA LEWYSE
Greenville, Miss.

FRESHMEN

BROWN, CHARLES BROWN
Crenshaw, Miss.

CALDWELL, LEROY
Hollandale, Miss.

CAMPBELL, J. C. JR.
Carrollton, Miss.

CARPENTER, CHESTER
Carthage, Miss.

CHAPMAN, BETTY LOU
Lyon, Miss.

CHANDLER, MAUDINE
Ruleville, Miss.

CLARK, CLEWIS MYRON
Stonewall, Miss.

CLARK, JOE REX
Shelby, Miss.

CLEMENT, MILDRED
Black Hawk, Miss.

COSTANZI, ELIZABETH ANN
Rosedale, Miss.

CROW, ROBERT JULIUS
Elaine, Ark.

CUNNINGHAM, JOHNNIE JAMES
Long Beach, Miss.

DANCY, JOAN
Batesville, Miss.

DEVAULT, BILLY
Clarksdale, Miss.

DORITY, LOIS JOANN
Greenville, Miss.

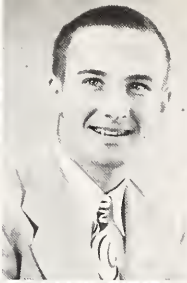

FRESHMEN

DOWDY, FRANCES EARLINE
Rolling Fork, Miss.

DYER, LLOYD, JR.
Greenville, Miss.

ELLIS, WALTER HERMAN, JR.
Clarksdale, Miss.

EMBRY, J. LORENE
Indianola, Miss.

EVANS, SARAH EUGENIA
Boyle, Miss.

FAILING, JOAN
Indianola, Miss.

GRANT, OUIDA JEAN
Isola, Miss.

GRAVES, BARBARA JEAN
Greenville, Miss.

HAM, WILLIAM GATEWOOD
Greenville, Miss.

HARRIS, JANICE MARION
Charleston, Miss.

HAWKINS, FRANCES NAOMI
Beulah, Miss.

HINTON, MARY EUGENIA
Cleveland, Miss.

HOLMAN, BEULAH ELIZABETH
Eutaw, Miss.

HOOKS, MARILYN
McHardy, Miss.

HOUSE, NANCY CASSITY
Cleveland, Miss.

FRESHMEN

HOWARD, REESE FRANKLIN
Skene, Miss.

HOWELL, LUCIAN EDGAR
Okolona, Miss.

INGRAM, CEWILL WILSON
Maud, Miss.

JOHNSON, STANLEY WRIGHT
Henderson, Ky.

JONES, MARTHA LOUISE
Ruleville, Miss.

KENNEDY, ANNE MARIE
Cleveland, Miss.

KRUTZ, ROBERT DOUGLAS
Greenville, Miss.

LATHAM, JOY ELOISE
Merigold, Miss.

LIVINGSTON, WILLIAM O.
Merigold, Miss.

LUCAS, WALTER ERNEST
Shaw, Miss.

MANCIL, GEORGIA ANNETTE
Waynesboro, Miss.

MARTIN, EDWARD RONALD
Ackerman, Miss.

MATHEWS, EDNA PEARL
Yokena, Miss.

McMURRY, GLORIA DAWN
Greenville, Miss.

MEDLEY, ROY DEREL
Paden, Miss.

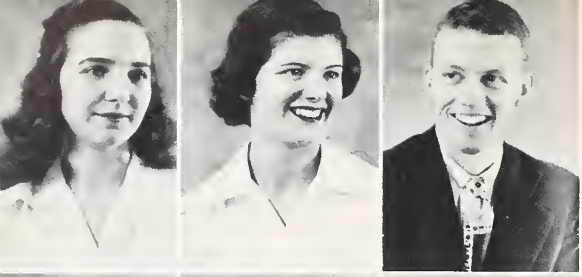

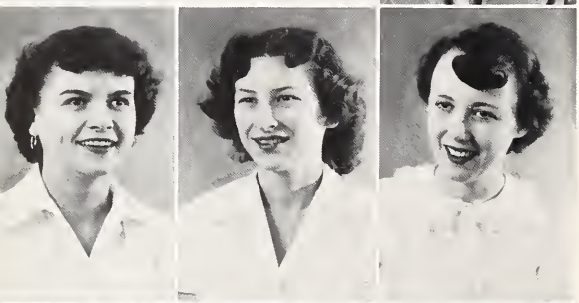

FRESHMEN

MINOR, NANCY CAROLYN
Clarksdale, Miss.

MOBLEY, MARY RUTH
Marks, Miss.

MORGAN, CHESTER COLLINS
Boyle, Miss.

MOSES, MARGIE NELL
Drew, Miss.

MULLEN, MARGARET ELIZABETH
Indianola, Miss.

NASSAR, ROBERT GRAY
Shelby, Miss.

NEMITZ, GRACE
Cleveland, Miss.

OLIVI, JOSEPHINE MARY
Shelby, Miss.

OZOLS, OSKARS
Sledge, Miss.

PARK, MARJORIE ANN
Merigold, Miss.

PEASE, MARGUERITE LOUISE
Greenville, Miss.

PENNEBAKER, LUCY NELL
Inverness, Miss.

PENTECOST, BESSIE BENNETT (Mrs.)
Cleveland, Miss.

PHILPAT, MARTHA ANN
Gunnison, Miss.

PLEASANTS, FLORENCE KATHRYN
Frankfort, Ind.

FRESHMEN

PONGETTI, ADAM FREDDERICK
Shelby, Miss.

PREWITT, JAMES MANSEL
Ackerman, Miss.

PYRON, WALTERINE
Indianola, Miss.

QUINN, ALLA MAE
Tralake, Miss.

RAKESTRAW, LEE
Macedonia, Miss.

REDD, NOAILLES
Leland, Miss.

REYNOLDS, JAMES DOYCE
Drew, Miss.

RILEY, JAMES PRESLEY, JR.
Alligator, Miss.

ROGERS, EUGENE RAYMOND
Cleveland, Miss.

ROSENTHAL, JOSEPH RICHARD
Beloit, Wis.

SAXTON, BETTY GLORIA
Newton, Miss.

SCOTT, GLORIA DEANE
Morgan City, Miss.

SEALE, ANNE COTY
Clarksdale, Miss.

SHEPHERD, RAY ERWIN
Clarksdale, Miss.

SMITH, CLAUDETTE
Midnight, Miss.

FRESHMEN

SMITH, ROBERT HARTWELL
Cleveland, Miss.

STEED, CHARLOTTE ANN
Cleveland, Miss.

TABB, JOHN R.
Cleveland, Miss.

TATUM, BILLY GENE
Newellton, La.

TAYLOR, CHARLES DOYLE
New Site, Miss.

TAYLOR, JIMMY
Skene, Miss.

TAYLOR, THOMAS HOWARD
Eupora, Miss.

TEDFORD, TOY A., JR.
Batesville, Miss.

THOMPSON, ANNIE FAY
Ruleville, Miss.

THORNTON, JACK WALKER
Tunica, Miss.

WATSON, TRAVIS J.
Eupora, Miss.

WHITEHURST, MARY RUTH
Tutwiler, Miss.

WILKINSON, CLARENCE LEANDEN
Yazoo City, Miss.

WILSON, ELIZABETH NOTT
Cleveland, Miss.

WINTERS, LILY MARIE
West Point, Miss.

FRESHMEN

YORK, BETTY, CLAIRE
Charleston, Miss.

YOUNG, ELIZABETH JOYCE
Marks, Miss.

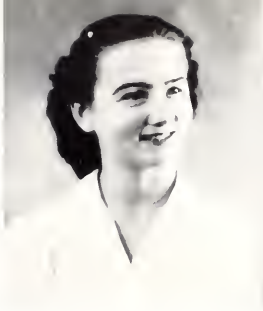

NOT PICTURED

ABRAHAM, GEORGE RICHARD
Leland, Miss.

BROWN, MAE FRANCES
Cleveland, Miss.

CHAMPION, JAMES EUGENE
New Site, Miss.

COLLINS, RICHARD ARLEN
Shaw, Miss.

CRESPINO, JUANITA
Benoit, Miss.

CRUM, WILFORD LEE, JR.
Duncan, Miss.

DALTON, ARTHUR EARL
Cleveland, Miss.

DARDEN, GEORGE MILTON
Leland, Miss.

GARTIN, VELMA LEE
West Point, Miss.

GOINES, LEAMON DURMONT
Cleveland, Miss.

HILL, WILLIAM REX, JR.
Hollandale, Miss.

JAMES, JAMES HOMER
Okolona, Miss.

INGRAM, BARBARA LEE
Leland, Miss.

LINGLE, ALBERT CLAYTON
Crystal Springs, Miss.

LISHMAN, THOMAS MITCHALL
Merigold, Miss.

LUM, EUGENE
Pace, Miss.

MOORE, SARA ANNE
Greenwood, Miss.

MORELAND, CHARLES ROBERT
Merigold, Miss.

MORRIS, MAMIE JO
Cleveland, Miss.

SANG, CHARLIE, JR.
Cleveland, Miss.

SCHUMPER, ANTHONY SHELBY
Ambory, Miss.

SMITH, KENT
Cleveland, Miss.

STANFORD, JAMES HUNLEY, JR.
Greenwood, Miss.

STAMMREICH, AUDLEY MARSHALL
Natchez, Miss.

STEPHENSON, FRED LEE, JR.
Clarksdale, Miss.

SURLES, AGNES ROSS
Clarksdale, Miss.

SURLES, MARVIN FRANCIS
Clarksdale, Miss.

SWANNER, WALTER MELVIN
Leland, Miss.

THOMAS, REA ISABELLE
Bentonia, Miss.

WALT, LEE DICKERSON
Cleveland, Miss.

FRESHMEN SNAPS

ACTIVITIES

Spot Lights

DELTA DANCES

HOME-COMING

Southern Literary Festival Winners

CATHRON McMAHEN, Winner
of the Sweepstakes Award

Delta State had three winners in (1949-50):

1. Cathron McMahen whose informal essay "Anything for Me?" won first prize in the informal essay contest and a $100 bond from the "Commercial Appeal" for the best writing of all.
2. Howard Alford whose story "The Shorn Lamb" won third place in the story contest.
3. Lou Helen Von Engelbrechten, whose formal essay, "Three R's in Two Americas", won second place in that division.

MISS EVELYN HAMMETT
Advisor

Lou Helen
Von Engelbrechten

Howard Alford

FIFTEENTH ANNUAL MEETING

OF

DELTA COUNCIL

YOU ARE CORDIALLY INVITED

TO ATTEND

DELTA COUNCIL ANNUAL MEETING

DELTA STATE TEACHERS COLLEGE

CLEVELAND, MISSISSIPPI

ON TUESDAY, THE NINTH OF MAY

NINETEEN HUNDRED AND FIFTY

AT TEN O'CLOCK IN THE MORNING

GUEST OF HONOR

THE HONORABLE HARRY F. BYRD

UNITED STATES SENATOR

STATE OF VIRGINIA

Mr. Hodding Carter

Mr. David Cohn

BARBECUE

Delta Council Annual Meeting

Cleveland, Mississippi

The Honorable
Harry F. Byrd
U. S. Senator

Artist Course Series at Delta State

1. The Glass Menagerie by the Barter Theatre

2. The Guardsmen Quartette of Hollywood

3. The Gypsies

Drama at Delta State

The Delta Players

PRESENT

Death Takes A Holiday

The Man Who Came to Dinner

Mrs. Moonlight

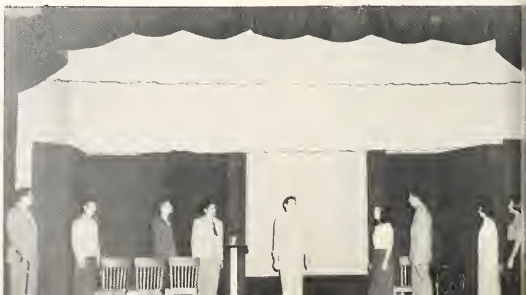

FAVORITES

Star Light

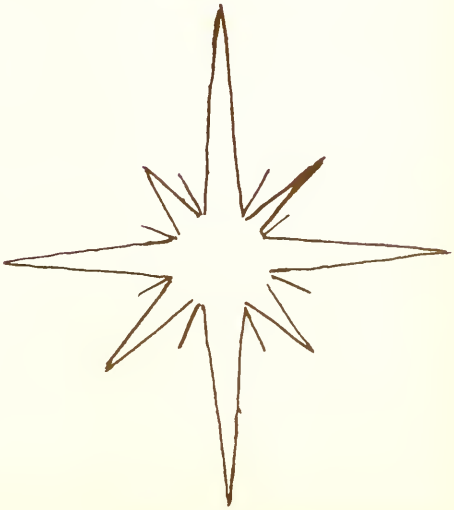

Mr. D.S.T.C. . Mills Rogers

Miss D.S.T.C. Mary Laurie Turner

Most Handsome Bobby Hemphill

Most Beautiful . Pat Williams

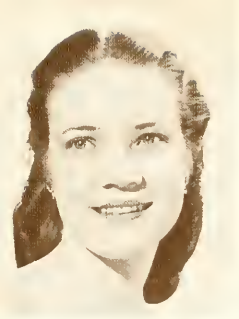

JOHN ROBERT POWERS
AGENCY CORP
247 PARK AVENUE NEW YORK CITY 17

January 5th, 1951

Miss Louise Calvert
Editor, "Broom"
DELTA STATE TEACHERS COLLEGE
Cleveland, Mississippi

Dear Miss Calvert:

It has been a great pleasure to judge the beauty contest for your annual, "Broom." The photographs of the candidates, which you submitted, were all so attractive that I found it difficult to make a decision. It was also difficult to make my selection without seeing and talking to each contestant.

The winners, marked on the backs of each photograph, were selected on the basis of personality, character, and intelligence, as well as for natural beauty. My choice was influenced, of course, by my great interest in and admiration for the Natural Girl.

If the contestants are ever in New York, it would be a pleasure to meet them. With best wishes to the contestants, to the staff of the "Broom" and to the students of DELTA STATE TEACHERS COLLEGE,

Sincerely yours,

John Robert Powers

Beauty . . . Jane Blaine

Beauty . . Frances Linbarger

Beauty . . . Kathy Pleasants

Senior Favorites

Margie Hall

allot for Second Primary Who's Who Election

November 13, 1950

Vote for Four

BEAUTIES

( ) Florence (Cathy) Pleasants

( ) Betty Saxton

( ) Mary Dean Lewis

( ) Jean Walters

( ) Frances Linebarger

( ) Patricia (Pat) Williams

( ) Jone Blain

( ) Virginia Moore

ter) Turner

( ) Louise Calvert

urner

yacano

Tibbs

Frank John Loyacono

dy) Tolbert

( ) Kenneth Lawrence

Peterson

y) Memphill (Winor

Joyce Jones

Jimmie Peterson

Junior Favorites

1950-51 Ballot for Second Primary

November 13, 19

Vote for one

MISS D.S.T.C.

( ) Margarite (Titter) Turner

( ) Louise Calvert

( ) Mary Laurie Turner

MR. D.S.T.C.

( ) Frank John Loyacano

( ) Mills Rogers

MOST HANDSOME BOY

( ) Robert (Rob) Tibbs

( ) Walter H. (Buddy) Tolbert

( ) Kenneth Lawrence

on

phill (Winona)

Gloria McNeill

Vote

BEAU

( ) L

( ) R

( ) M

( ) I

( ) I

( ) I

( ) I

Bobby Barrett

Hugh Ellis Walker

Betty Geddie

Sophomore Favorites

Elaine Davis

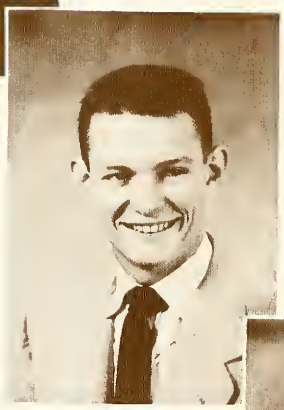

Bobby Barrett

Jane Williams

Joe Ed Roberts

Freshman Favorites

Ann Seale

Johnny Barrett

Joan Failing

Joe Rosenthal

FOOTLIGHT REVUE

presented by
1951 Broom Staff
December 5, 1950

Mast
Pian
Ligh

Life

Quar k John Lovacano
y Pruitt

Life

Tap y Brenn

Song

Classroom Scene----------Members of the Faculty

Reading----------Joyce Lentz

Song----------Ruby Lancaster, Jeanne Smith

Footlight Revue----------Contest Winners
Scene--------Palace of the Kingdom of Delta State
Pages--------Joyeanne Peeples, Bobbie Graves

Alma Mater----------Audience

Rogers, Turner Are Mr., Miss DSTC; Linebarger, Pleasants, Williams and Blaine Are Selected As Beauties

TAP NUMBER
Kathy and Margie

The names of Delta State's ruling regents for the coming year were revealed at the Footlight Revue, Tuesday night, sponsored by the Broom.

Miss D. S. T. C., Mary Laurie Turner, and Mr. D. S. T. C., Mills Rogers, were crowned in an impressive ceremony.

The names of the four Beauties were also announced: Cathy Pleasants, Frances Linebarger, Pat Williams, and Jane Blain. Bobby Hemphill of Winona was voted Most Handsome Boy.

The theme of the Footlight Revue was the dormitory life of the students. A characterization of life in the girls dormitory was ably performed by "Mole" Earle, Hugh Ellis Walker, Wilbur Rowland and Frank Bufkin. The boys dormitory life skit was presented by B. J. Thornton, Jeannie White, Mary Louise Johns, Katherine Lee Bradford, Sarah Scoggin, Helen James and Myrtie Johnson.

The highlight of the Revue came when members of the faculty put on a hilarious classroom skit illustrating their view of the students.

g were Dean
Miss Sadler, Mr.
rs. Snipes, and
d.

vere a song and
nn and Margie
'Titter" Turner,
d Jeanne Smith;
Lentz, and jive
icano and John-

announced are
ale, Joan Fali-
and John Hu-
mores are Jane
avis, Robert Eu-
Joe Roberts.
Betty Geddie,
bert Allen Bar-
s Walker, while
ll, Joyce Jones,
no, and Jimmy
ied.

"Take Off on Life in Girl's Dorm"

Who's Who Among Students in American Colleges and Universities

These students were elected in a general election by the student body and faculty to receive recognition for their accomplishments on the campus of Delta State.

Jo Gibson Anderson

Celso Artigas

James Bellipanni

Woodson Earle

George Fountain

Margie Hall

Frank John Loyacono

Bobby Pruitt

Allen Reaves

Mills Rogers

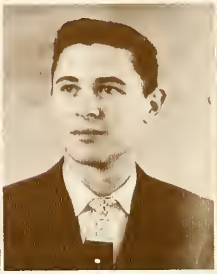

Mary Laurie Turner

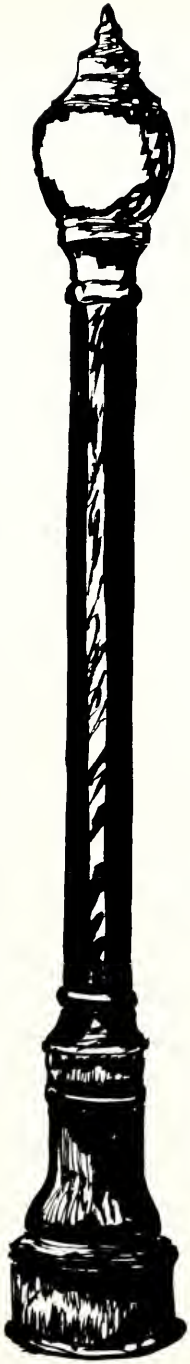

ORGANIZATIONS

Binding Lights

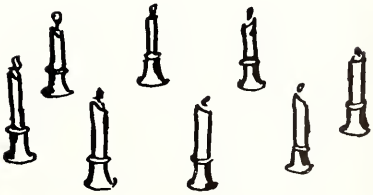

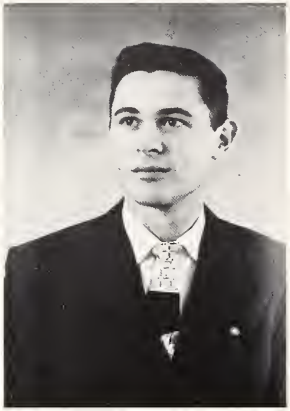

President
MILLS ROGERS

Vice-President
WOODSON EARLE

STUDENT

MEN'S HONOR COUNCIL

President Student Government	Mills Rogers
Vice-President Student Government	Woodson Earle
House Chairman G.I. 1	Robert Lea Hooker
House Chairman Hardee	Clifton McInnis
Men's Town Representative	Ray Morgan
Civic Chairman Hardee	J. H. Quinn, Jr.
Sophomore Representative	Dean Spradling
Civic Chairman G.I. 2	Hugh Ellis Walker

Not Pictured

House Chairman G.I. 2	Frank Bufkin
Junior Representative	James Gorman
Senior Representative, Chairman	Bobby Pruitt
House Chairman G.I. 1	Victor Blair
Advisor	Dr. L. A. Bass

Secretary
CORRINE LEWIS

Treasurer
RUTH BARKEMEYER

GOVERNMENT

WOMEN'S HONOR COUNCIL

Secretary Student Cabinet	Corrine Lewis
Treasurer Student Cabinet, Vice-Chairman	Ruth Barkemeyer
House Chairman Cleveland Hall	Ruth Branscome
Civic Chairman Taylor Hall, Secretary	Ruth English
Civic Chairman Cleveland Hall	Margie Hall
House Chairman Taylor Hall	Mavis Harpole
Women's Town Representative	Arabelle Hawk
House Chairman Ward Hall	Mary Ruth Mobley
Civic Chairman Ward Hall	Walterine Pyron
Freshman Representative	Alla Mae Quinn
Senior Representative, Chairman	Louise Stephens
Junior Representative	Betty Jo Thornton
Sophomore Representative	Jane Williams
Advisor	Miss Nell Lawler

SPANISH CLUB

"LOS AMIGOS"

OFFICERS

PRESIDENT ..... Celso Artigas
VICE-PRESIDENT ..... Cathron McMahen
SECRETARY ..... Buddy House
TREASURER ..... Robert Pinson
SPONSOR ..... Dr. Doxie Dexter Shuler

MEMBERS

Celso Artigas
Jack Bartell
Mary Bullen
Ann Johnson
Cathron McMahen
Robert Pinson
Frank Whitaker
Dr. Doxie D. Shuler

Not Pictured
Buddy House

FRENCH CLUB

"LE CERCLE FRANCAIS"

OFFICERS

PRESIDENT	Marjorie Parks
VICE-PRESIDENT	Ann Johnson
SECRETARY	Ruth Helen Greenlee
TREASURER	Jim Gorman
SPONSOR	Dr. Doxie Dexter Shuler

MEMBERS

Billy Burke
Leroy Caldwell
Lloyd Dyer
Herman Ellis
Ruth Helen Greenlee
James Hadley
Arabelle Hawk
Nancy House
Ann Johnson
Clinton Luckett
Lila Mae Nabors
Marjorie Parks
Robert Pinson
John Polles
Mary Alyce Smith
Milton Strickland
Ralph Turner
Frank Whitaker
Dr. Doxie Dexter Shuler

Not Pictured
Bobby Barrett
Joyce Cork
Jim Gorman
Robert Howell
William Livingston
Sarah Moore
Joseph Roberts

DELHECONS

HOME ECONOMICS CLUB

OFFICERS

PRESIDENT	Mary Ruth Handley
VICE-PRESIDENT	Ruth Branscome
SECRETARY	Annette Mortimer
TREASURER	Eloise Abel
REPORTERS	Pat Williams, Mavis Harpole
SPONSOR	Miss Dorothy James

MEMBERS

Eloise Abel
Margie Allison
Eleanor Bailey
Laquita Bell
Ruth Branscome
Joan Dancy
Darcus Britt
Maudine Chandler
Mildred Clement
Catherine Cole
Peggy Faulkner
Mary Ruth Handley
Mavis Harpole
Polly Heard
Faye Hellums
Mary Eugenia Hinton
Joy Holly
Marilyn Hooks
Edith King
Lillian Love
Margaret McWilliams
Mary Ruth Mobley
Annette Mortimer
Margie Moses
Minnie Ruth Newman
Walterine Pyron
Delores Shipley
Billie Thomas
Patricia Williams
Ruby Ellen Williams
Dorothy Yates
Joyce Young

Not Pictured
Lucy Baker
Jerry Crane
Martha Evans
Elsie Hart
Betty Jo Tedford

A.

C.

E.

A.

C.

E.

OFFICERS

PRESIDENT	Gladys Quinn	REPORTER	Mary Ann Heflin
VICE-PRESIDENT	Louise Dickson	SCRIBE	Lucille Johnson
SECRETARY	Virginia Mobley	LIBRARIAN	Robbie Harrison
TREASURER	Vivien Rickels	SPONSOR	Dr. J. A. Fickes

MEMBERS

Dorothy Abel
Margaret Ann Abel
Mary Jean Abel
Marie Adcock
Elizabeth Allen
Peggy Allison
Jo Ann Ballard
Lil Bennett
Sue Billingsley
Gwen Bingham
Laura Burrage
Louise Calvert
Ruth Carpenter
Ladye Gene Casey
Barbara Dickey
Zola Early
Lyndol Jean Ellison
Ruth English
Sarah Evans
Margie Everett
Joan Failing
Ann Farrish
Vivien Flowers
Velma Lee Gartin
Glynn Gary
Betty Geddie
Nettie Gerald
Joyce Gibson
Barbara Jean Graves
Carolyn Harris
William Hill
Mary Louise Hobart
Lee Jenkins
Myrtie Johnson
Joyce Jones
Martha Jones
Joy Latham
Joyce Lentz
Frances Linebarger
Georgia Mancil
Katy Lee Mansker
Edna Mathews
Mattie Mae McClain
Gloria McNeil
Virginia Mobley
Virginia Moore
Jeannette Moore
Arvel Loyd Mullins
Grace Nemitz
Florence Nichols
Mildred Organ
Josephine Papa
Rosie Lee Porter
Betty Zane Pryor
Mary Nell Reeder
Blande Rhodes
Ann Hubbard Roberts
Nonie Rogers
Anne Seale
Laura Sheffield
Mary Louise Silverblatt
Helen Sinclair
Ethel Sledge
Betty Sue Smith
Mary Alyce Smith
Claudette Smith
Betty Jo Tharp
Laverne Tibbs
Dot Tinnin
Louise Walker
Elizabeth Wilson
Mary Jeanette West
Jeannine White
Mary Ruth Whitehurst
Lily Marie Winters
Marjorie Wood
Laverne Woods

International Relations Club

OFFICERS

PRESIDENT	John Howell
VICE-PRESIDENT	Cile Johnson
SECRETARY	Jane Blain
TREASURER	Elizabeth Ormond
SPONSOR	Mr. Bill Powell

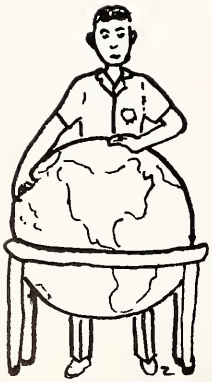

MEMBERS

I. W. Ball
Jack Bartell
Rex Bingham
Jane Blain
John Cunningham
Josephine Garner
John Howell
Elizabeth Ormond
Charles Owen

Not Pictured
Jack Butts
Charles Griffin
Cile Johnson

Beta Beta Beta Fraternity

OFFICERS

PRESIDENT	Cecil Sharp
SECRETARY-TREASURER	Joyce Cork
HISTORIAN	James Gorman
SPONSOR	Dr. R. L. Caylor

Active Members
Dr. R. L. Caylor
Joyce Cork
Billy Cox
James Gorman
Mr. H. J. Jacobs
Mary Louise Johns
William Renfrow
Mills Rogers
Cecil Sharp
Mrs. A. D. Stone
Mr. Jesse White

Provisional Members
Robert C. Barrett
Vance Brown
Mamie Jo Morris
Clyde Muse
Shep McCaleb
Jimmie Petersen
Donald R. Roberts
Joe Roberts

ALPHA PSI OMEGA

ALPHA PSI OMEGA was the first Greek letter fraternity on the Delta State campus. It is a national dramatic organization established for the purpose of furthering dramatic interests. Members of Delta Playhouse who meet specified requirements are eligible for membership in the Delta State chapter, Zeta Epsilon.

OFFICERS

PRESIDENT ..... Fay Massey
VICE-PRESIDENT ..... Louise Calvert
SECRETARY ..... Ruth Barkemeyer
SPONSOR ..... Miss Ruth Williams

MEMBERS

Ruth Barkemeyer
Louise Calvert
Miss Evelyn Hammett
Fay Massey
H. L. Nowell

SCRIBES CLUB

OFFICERS

CHIEF SCRIBE ..... Josephine Garner
SPONSOR ..... Miss Evelyn Hammett

MEMBERS

Josephine Garner
Ruth Greenlee
Mary Eugenia Hinton
Percy Erwin
Cathron McMahen
Hollis McNeer

Not Pictured
W. L. Crum
Sara Moore
Clyde Wade

DELTA PLAYHOUSE

OFFICERS

PRESIDENT	Ruth Barkemeyer
VICE-PRESIDENT	Louise Calvert
SECRETARY-TREASURER	Joyeanne Peeples
CHMN. PROGRAM COM.	Billy Estes
CHMN. PUBLICITY	Fay Massey
SPONSOR	Miss Ruth Williams

Members
Ruth Barkemeyer
Mary Bullen
Louise Calvert
Winston Graye
Fay Massey
Joyeanne Peeples
Percy Stephen

Not Pictured
Billy Estes
James Gorman
Alyce West

Pledges
Johnny Alderman
I. W. Ball
Zekie Brannon
Elizabeth Costanzi
Jerry Crane
Elaine Davis
Percy Erwin
Margie Everett
Peggy Faulkner
Mary Ruth Handley
C. V. Head, Jr.
Nancy House
Myrtie Johnson
David Jones
Joy Latham
Clifton McInnis
Juanita McMillan
Hollis McNeer
Nancy Minor
Mary Ruth Mobley
Ray Morgan
Mary Lou Silverblatt
Robert Smith
James Townsend
Ralph Turner

Not Pictured
Elsie Hart
Joyce Jones
Bobby Richardson
C. J. Richardson
Jim Roberts
Anthony Schumpert
Ann Seale

Delta State Teachers College Alumni Association

OFFICERS FOR 1950-51

H. L. Nowell, Jr.	President
Bill Ballard	Vice-President
Hugh Smith	Treasurer
Gladys Castle	Secretary

OFFICERS FOR 1951-52

Paul "Buzz" Anderson	President
Bill Gardner	Vice-President
Mrs. E. E. McKeithen (Delores Crume)	Treasurer
Eulalia Wilson Brand (Mrs. Wayne Brand)	Secretary

Oil painting of Dr. R. L. Caylor presented by a group of alumni of the Science Department. The painting is to be hung in the new Science Building, and is the work of Carl Wolfe.

WOMEN'S ATHLETIC ASSOCIATION

JEAN HORNER
President

MARGUERITE TURNER
Secretary-Treasurer

CORRINE LEWIS
Vice-President

MARY KING BULLEN
Reporter

MISSES CAIN and ABBOTT
Sponsors

MEMBERS

Ruth Barkemeyer
Patsy Porter Barrett
Elaine Davis
Ruth English
Kate Green
Mary Louise Hobart
Ruth Longest
Ruth McCullough
Margie Ryals
Laura Sheffield
Betty Jo Thornton

Not Pictured
Emma Jean Bennett
Katherine Bronn
Mary Evelyn England
Helen James
Betty Jo Tedford
Bettie Bibb

Pledges
Lucy Chiquelin
Mildred Organ
Rosie Lee Porter
Mary Nell Reeder
Elaine Williams
Ann Abbot
Ethel Cain

"M" CLUB

OFFICERS

PRESIDENT	Frank Bufkin
VICE-PRESIDENT	John Brewer
SECRETARY	Edwin Reed
TREASURER	Orville Reily

MEMBERS

Johnny Alderman
Jack Bailey
Bob Barrett
Jim Bellipanni
Dominic Bevalaque
Harry Bonner
Vance Brown
Morris Busby
Woodson Earle
George Fountain
Frank Garner
Bobby Hooker
James Kelly
Ken Lawrence
Jack Machell
Bill Morris
Dan O'Rourke
Robert Payne
Jimmy Petersen
Bobby Pruitt
Allen Reaves
Wilbur Rowland
Beryl Shipley
Jim Tarzi
Bob Tibbs
Hugh Walker
Otis Watson
George Wilkerson
Bill Williams
Clyde Wilson

Not Pictured
Bobby Barrett
Bryce Griffis
Charle Harris
Curtis Kimbrell
George Lipe
Donald Payne
Walter Tolbert
Claude Woodall

Physical Education Majors Club

OFFICERS

PRESIDENT	Woodson Earle
VICE-PRESIDENT	Betty Jo Thornton
SECRETARY	Robert A. Barrett
TREASURER	Hugh Ellis Walker
REPORTER	Orville Reily
SPONSORS	Ethel Cain, Forest Wyatt

MEMBERS

William Ainsworth
Johnny Alderman
Jack Bailey
Patsy Barrett
Robert C. Barrett
James Bellipanni
Dominic Bevalaque
William Box
James Brewer
Charles Brown
Vance Brown
Morris Busby
E. L. Carpenter
T. O. Carpenter
Lucy Chiquelin
Marion Cole
Charles Dabbs
Woodson Earle
Lorene Embry
Ruth English
Fred Foster
Frank Garner
Ouida Jean Grant
Kate Green
Charles Griffin
Robert D. Hemphill
Robert E. Hemphill
Norma Jean Horner
Doyle James
James Kelly
Ruth Longest
Jack Machell
Carrol Manning
Edna Mathews
Roy Medley
William Morris
Clyde Muse
Robert Nassar
Dan O'Rourke
Joe Panetti
Sam Parker
Jimmy Peterson
Claude Porter
Charles Rhodes
Joe Rosenthall
Wilbur Rowland
Margie Ryals
Ray Shepherd
Beryl Shipley
Jeanne Smith
James Stevens
Louis Strickland
Billy Gene Tatum
Charles Taylor
Jimmy Taylor
Thomas Taylor
Robert Terry
Betty Jo Thornton
Marguerite Turner
Hugh Ellis Walker
Lee Otis Watson
George Wilkerson
Clarence Wilkinson
Bill Williams

Not Pictured

Robert A. Barrett
Katherine Bronn
Frank Bufkin
James Champion
Otis Daughtrey
Emmett Davis
Kenneth Floyd
Curtis Kimbrell
Dorothy Lewis
Charles Moreland
Chester Morgan
Donald Payne
Stanford Pepper
Allen Reaves
Edwin Reed
James Roberts
William Sowell
Marvin Surles
Walter Tolbert
Lee Dickerson Walt

BAND

DIRECTOR — E. L. CROSS

MEMBERS

Clarinets
Billy Estes
James Hadley
Jane Williams
Anthony Schumpert
Oskars Ozols
Walterine Pyron

Saxophones
Walter Lucas
Sarah Evans
Winston Graye

Cornets
Joe Rex Clark
James Stanford
Betty Blaylock

Trombones
Sammy Billingsley
David Jones

Baritone
Travis Watson

Horn
Johnny Barrett

Basses
Lucian Howell
Luther Medlin

Percussion
Hazel Brannon
Billy Ham
Nancy House

Majorettes
Joan Failing
Betty York
Sarah Scoggin
Helen Sinclair

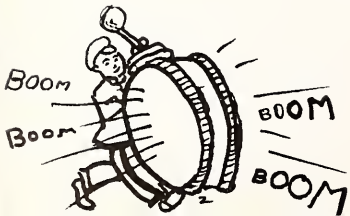

DELTA SINGERS

DIRECTED BY DR. JOHN PAUL JONES

MEMBERS

Elizabeth Allen
I. W. Ball
Sue Billingsley
Marilyn Boschert
Nellie Ruth Carpenter
Barbara Dickey
William Estes
Sarah Evans
Margie Everett
Joan Failing
Vivian Flowers
Josephine Garner
Bobbie Graves
Jo Anne Gray
Margie Hall
Mary Eugenia Hinton
Marilyn Hooks
Helen James
Martha Jones
Anne Kennedy
Joyce Lentz
Mary Dean Lewis
Frank John Loyacono
Clinton Luckett
Virginia Moore
Janie Patterson
Joyeanne Peeples
Bob Pruitt
Gladys Quinn
Bobby Richardson
Jim Roberts
Joe Roberts
Eugene Rogers
Sarah Sarullo
Anthony Schumpert
Bonnie Sharp
Mary Lou Silverblatt
Charlotte Steed
Taylor Sumner
James Townsend
Jimmie Trippe
Laverne Woods

MODERN DANCE CLUB

OFFICERS

PRESIDENT	Carrol Manning
VICE-PRESIDENT	Marguerite Turner
SEC. & TREASURER	Mary Dean Lewis
REPORTER	Sarah Lawrence
SPONSOR	Loretta Dyer

MEMBERS

Kathryn Lee Bradford
Zekie Brannon
Maudene Chandler
Betty Chapman
Lucy Chiquelin
Louise Dickson
Zola Early
Joan Failing
Winston Graye
Kate Green
Ann Holland
Mary Lou Johns
Sarah Lawrence
Corrine Lewis
Mary Dean Lewis
Ruth Longest
Carrol Manning
Gloria McNeil
Virginia Moore
Bill Morris
Margie Moses
Clyde Muse
Joyanne Peeples
Noailles Redd
Allen Reaves
Doyce Reynolds
Mary Lou Silverblatt
Helen Sinclair
Betty Jo Thornton
Marguerite Turner
Mary Laurie Turner
Alla Mae Quinn
Loretta Dyer

Not Pictured
Betty Bibb
Kathryn Bronn
Anthony Shumpert

PRESBYTERIAN YOUTH FELLOWSHIP

OFFICERS

PRESIDENT	Margie Hall
SEC. TREAS.	Gwen Martin Bingham
I.F.C. REPRESENTATIVE	Laquita Bell
SPONSOR	Otto Hall

MEMBERS

Laquita Bell	Margie Hall
Gwen Martin Bingham	Mary Louise Johns
Rex Bingham	Betty Jo Thornton

NOT PICTURED
Elsie Hart

INTER-FAITH COUNCIL

OFFICERS

PRESIDENT	Pat Williams
VICE PRESIDENT	Clifton McInnis
SEC.-TREAS	Joyce Gibson
SPONSOR	Dr. Joe Farrar

MEMBERS

Laquita Bell	Mrs. O. White Price
Cathrine Cole	Allen Reaves
Percy Erwin	Mills Rogers
Joyce Gibson	Louise Stevens
Margie Hall	Ralphine Thompson
Mr. Henry Jacobs	Pat Williams
Corrine Lewis	
Clifton McInnis	Not Pictured
Joe Panetti	Roy Isbell

WESLEY FOUNDATION

OFFICERS

PRESIDENT ..... Ralphine Thompson
VICE-PRESIDENT ..... Patricia Mitchell
SEC. & TREAS. ..... Helen Sinclair
SPONSOR ..... Mrs. S. H. Price
PASTOR ADVISOR ..... Rev. G. H. Boyles

MEMBERS

Ruth Branscome
Ruth Carpenter
Mildred Clements
Louise Dickson
Robbie Harrison
Janie Patterson
Charles Patterson
Ralphine Thompson
James Townsend
Cherry Walker
Patricia Williams
Mrs. S. H. Price

NOT PICTURED

Joyce Gibson
Joe Roberts
Helen Sinclair

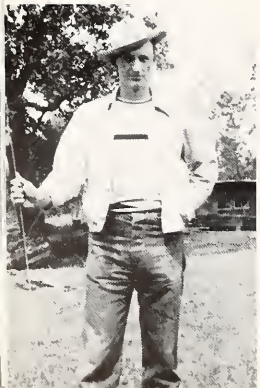

BAPTIST STUDENT UNION

COUNCIL

PRESIDENT ..... Allen Reaves
ENLISTMENT VICE-PRESIDENT ..... Carrol Manning
SOCIAL VICE-PRESIDENT ..... Corrine Lewis
DEVOTIONAL VICE-PRESIDENT ..... Louise Stevens
SUNDAY SCHOOL REP. ..... Vivian Rickles
B.T.U. DIRECTOR ..... Frances Linebarger
PROMOTIONS CHAIRMAN ..... Mills Rogers
CO-PUBLICATIONS Ruth Greenlee, Howard Taylor
PUBLICITY DIRECTOR ..... Mary Ann Heflin
Y.W.A. PRESIDENT ..... Ruth English
BROTHERHOOD PRESIDENT ..... Hugh Ellis Walker

MUSIC DIRECTOR ..... Robert Franks
FELLOWSHIP CHAIRMAN ..... Gladys Quinn
SECRETARY ..... Laura Sheffield
STEWARDSHIP DIRECTOR ..... Shep McCaleb
LIBRARIAN ..... Mavis Harpole
NOON-DAY MEDITATION ..... Jane Sessums, Herman Ellis
FACULTY ADVISOR ..... Mr. Jesse White
PASTOR ADVISOR ..... Dr. William Harry Clark
MINISTER OF STUDENTS ..... Brother Roy Isbell

Y. W. A.

OFFICERS

PRESIDENT	Ruth English
VICE-PRESIDENT	Lady Gene Casey
SECRETARY	Annette Mortimer
TREASURER	Ruth McCullough
SPONSOR	Mrs. Roy Isbell

OUR IDEALS

Our ideals are symbolized by the five pearls in our Young Woman's Auxiliary pin:

Thoughtful study of the missionary message of the Bible
Prayer for missions and missionaries
Comprehensive study of missions
Devoted community missions activity for the spiritually and physically needed around us
Regular and proportionate giving to world-wide missions.

MEMBERS

Eloise Abel
Laquita Bell
Lady Gene Casey
Zola Belle Early
Peggy Faulkner
Vivian Flowers
Mary Ruth Handley
Mavis Harpole
Mary Ann Heflin
Mary Louise Hobart
Joy Holly
Joyce Lentz
Frances Linebarger
Annette Mortimer
Juanita McMillan
Ruth McCullough
Betty Zane Pryor
Gladys Quinn
Mary J. West
Ruth English

NOT PICTURED
Vivian Rickels
Bettye Jo Tedford

NEWMAN CLUB

OFFICERS

CHAIRMAN	Catherine Cole
SECRETARY	Ann Johnson
TREASURER	Sara Sarullo
I.F.C. REPRESENTATIVE	Joe Panetti

MEMBERS

Celso Artigas
Robert Barrett
James Bellipanni
Dominic Bevalaque
Catherine Cole
Elizabeth Costanzi
Sara Lee Grezaffi
William Henry
Ann Johnson
Frank John Loyacono
Clinton Luckett
Jack Machell
Joseph Mullin
Josephine Olive
Josephine Papa
Adam Pongetti
Joe Panetti
Vincent Provenza
Sara Sarullo
Robert Tibbs

NOT PICTURED

Helen Cunningham
James Gorman
Shelby Schumpert
Laverne Tibbs

THE BROOM STAFF

EDITOR-IN-CHIEF ..... Louise Calvert

BUSINESS MANAGER ..... Frank John Loyacono

Staff

ASSISTANT EDITOR ..... Joyanne Peeples
ASSISTANT BUSINESS MANAGER ..... Mary Laurie Turner
SENIOR EDITORS ..... Margie Hall, C. V. Head
JUNIOR EDITOR ..... Joyce Lentz
SOPHOMORE EDITOR ..... Juanita McMillan
FRESHMAN EDITOR ..... Bobby Graves
ACTIVITIES EDITOR ..... Pat Williams
ASSISTANT ACTIVITIES EDITOR ..... Gladys Quinn
ATHLETIC EDITOR ..... Jean Horner
ATHLETIC EDITOR ..... George Wilkerson
ART EDITORS ..... Robert Pinson, Betty Geddie, Hazel "Zekie" Brannon, and Billy Ham
Photographers ..... David Jones, William Henry, Ralph Turner, Sumner Glassco, and Joe Clark
Typist ..... Nell Haynes
Sponsor ..... Dr. Doxie Dexter Shuler

Delta State Will Present Guardsmen Quartette Nov. 20

Science Building To Open For Winter Quarter Classes

MISS DELTA

Reveal Dean's List To DSTC Students

Ricks' Greenies In First Victory; Beat Union 'U' Bulldogs

Coleman Speaks At ACE Meet

Calvert Announces "Broom" Staff

MISS DELTA STAFF

EDITOR ..... Hollis McNeer
ASSOCIATE EDITORS ..... Clyde Wade, Josephine Garner
BUSINESS MANAGER ..... Pat Williams
CIRCULATION MANAGER ..... Celso Artigas
FEATURE EDITOR ..... Ruth Helen Greenlee
SOCIETY EDITOR ..... Pat Williams
LITERARY EDITOR ..... Cathron McMahon
PHOTOGRAPHER ..... Bill Henry
FACULTY ADVISOR ..... Wayne Brand

Staff Writers: Zekie Brannon, Jo Gray, Elizabeth Ormand, Winston Graye, Sarah Scoggins, Percy Erwin, Frank John Loyacono, Juanita McMillan, Dickie Walt, George Wilkerson, Lucy Chiquelin, Toby Jacobs, Frank Whitaker, Laquita Bell.

To you students who have laid aside, temporarily, your college course to enter the armed services of this, our country, we say, "GODSPEED". You have merely put down for a while your lamps of learning in order to aid in holding high over the world the torches of liberty and freedom.

Your absence is felt keenly, and in our hearts there is a constant prayer for the successful performance of your mission and for your safe return.

ATHLETICS

Flood Lights

HEAD COACHES

JOHN RAY RICKS

FOREST WYATT

GENE CHADWICK

ATHLETIC COMMITTEE
Wiley, Young, Farrar, Bass, Smith

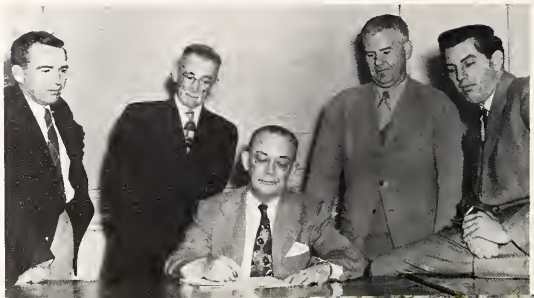

"BOSS BUFF"

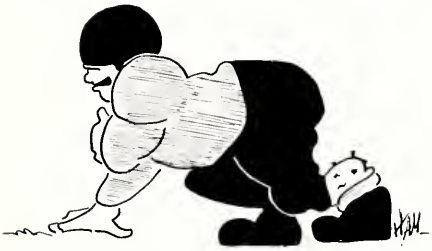

"M" CLUB

MURDER BOWL GAME

DELTA STATE'S

Coaches

1950 FOOTBALL TEAM

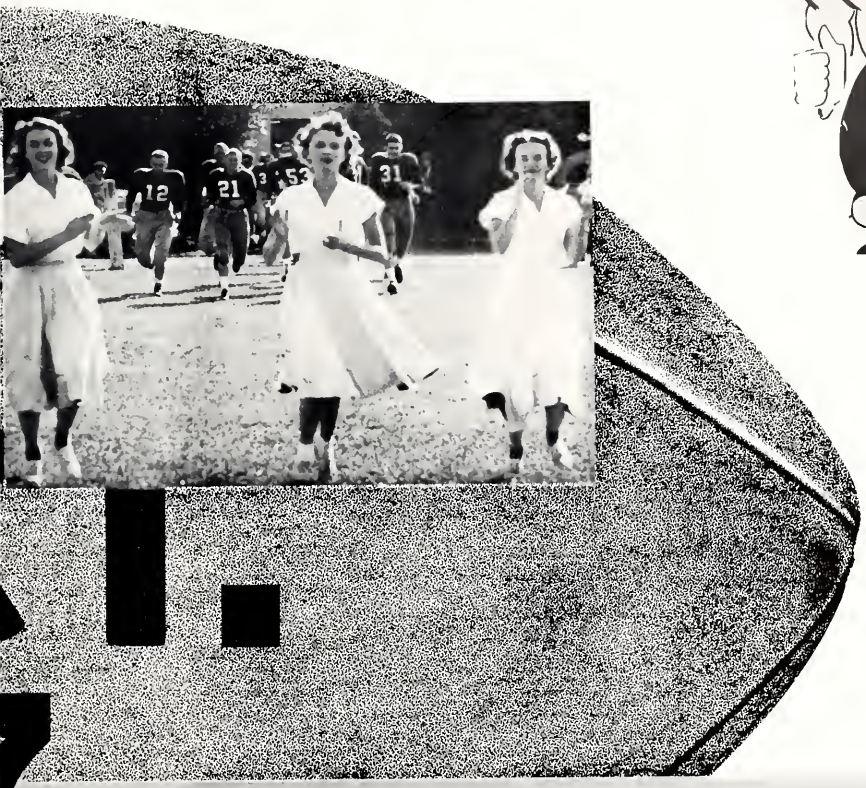

Team

BUFKIN

LIPE

BREWER

FLOYD

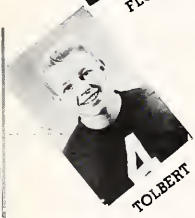
TOLBERT

PRUITT

WILSON

WATSON

ALDERMAN

MGR. WALKER

Official Results - 1950 Football Season

Sept. 15	Delta State 27	here	Ouachita College, Ark.	0
Sept. 21	Delta State 6	here	Alabama State	22
Sept. 30	Delta State 19	Hattiesburg	Miss. Southern	13
Oct. 7	Delta State 75	Homecoming	Memphis Navy	6
Oct. 14	Delta State 19	Jonesboro	Arkansas State	13
Oct. 20	Delta State 47	Springfield	Southwest Missouri	7
Oct. 28	Delta State 6	Evansville	Evansville College	19
Nov. 4	Delta State 7	here	Western Kentucky	26
Nov. 11	Delta State 6	Tampa	Tampa University	34
Nov. 18	Delta State 7	Hammond	Southeastern La.	20

HIGHLIGHTS OF 1950

This Season proved to be one of the best for the Statesmen. Coach Chadwick, for the first time, had more than adequate help on his staff in the person of Bobby Barbour. Much credit is given to these two men for the splendid performance of the Statesmen throughout the season. Coach Chadwick is "Mr. Football" himself and Barbour was one of the outstanding fullbacks of the South. Under their capable leadership, the Statesmen proved to be one of the better teams in the rank of small colleges. Facing a schedule that included colleges much larger than Delta, the Statesmen gave their best in each and every contest. We pay tribute to our coaches and our beloved Statesmen.

In the initial grid game Delta defeated Ouachita College of Arkansas 27-0. With little Claude Woodall leading the way the Statemen found no problem in solving the Ouachita offense and defense. In the first quarter Woodall raced 45 yards for Delta's first touchdown and from there on the issue was never in doubt.

BEVALAQUE

PANETTI

FLOYD

COLE

TERREY

JOHNSON

BARRETT

EARLE

Some coaches believe it is bad to open the season with an easy victory. This proved true at Delta, for Alabama State ran rough-shod over the Statesmen to the tune of 22-6. The Delta line put up a terrific battle, but in the later part of the game Alabama State began to roll. Fred Foster scored Delta's lone touchdown.

The Statesmen proved to be true men of the gridiron, for the following week they crushed highly rated Miss. Southern 19-13. The Statesmen were at their peak for this game, and they were not to be denied. Delta felt the season complete after dumping Miss. Southern into the defeated ranks. Last year Miss. Southern knocked over Delta by the same score, 19-13.

LEBEN

FOUNTAIN

MACHELL

HEMPHILL

KELLY

The fine arm of Foster; our glue-fingered ends and hard charging line proved fatal to the men of Southern. Big John Brewer, senior end, accounted for two touchdowns and Claude "Cyclone" Porter got one. "Ox" Terry attempted three from placement and hit one. "Fats" Dalton did a superb job in his relief of Foster.

The Statesmen celebrated Homecoming by sinking the Memphis Navy 75-6. This is known as the "Holiday for Touchdowns". Delta's touchdown parade was led by Kelly and Mimbrell with two each followed by Foster, Petersen, Barrett, Bevelaque, Tolbert, Brewer, and Griffis. In the conversion department Woodall hit six and "Ox" booted one. There always has to be a defense and Delta's line did a wonderful job in holding the Middies in check. Delta's offensive blocking was slightly better than sensational.

Arkansas State was next, for the Statesmen were still end-zone happy. This was the second road game of the season, and it proved as successful as the first. The Indians fell under the wrath of the Statesmen ambush, 19-6. This was sweet revenge, for the Indians scalped the Statesmen 7-6 in 1949. It should have been 7-7, but it seems "Blind" Jim was the field judge that night. This year the Indians were observing Homecoming, but is appears that their teepee's collapsed. Kelly, Reed, and Foster scored for Delta, with Woodall kicking one from placement. Delta's line once more proved to be up for the occasion.

BAILEY

DAUGHTREY

STRICKLAND

HEMPHILL

COLBERT

PETERSEN

WOODALL

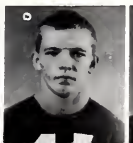

REED

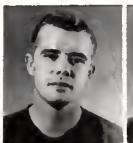

HOWELL

KIMBRELL

PAYNE

Tatum

Buckley

Barrett

Lawrence

The Delta aerial circus hit Southwest Missouri State with Fred (The arm) Foster as ring-master. He passed them dizzy and never let up. It was a wonderful show with the whole Delta team getting in the act. Brewer and Kelly got two touchdowns apiece followed by Foster, Wilkinson, and "Winona" Hemphill with one each.

Constantly being on the road proved to be a serious handicap to the Statesman. In their next outing at Evansville, Indiana the Deltans fell by the score of 19-6. The Statesmen fought all the way, but they just didn't have it. "Fats" Dalton, Delta's freshman quarterback, scored the only touchdown.

Porter

Griffis

The Statesmen returned to Delta Field for their final home game and bowed to Western Kentucky, 26-7. This was the second team that truly seemed to be superior to our Statesmen. There is no excuse here, for Western had the better team. Lipe, Delta's hard charging fullback, scored the lone touchdown.

Delta took the long jaunt to Florida and found summer still lingering at Tampa U. The long trip, combined with the hot weather led to Delta's downfall. Tampa won, 34-6. The Statesmen held them for three rock-em-sock'em quarters, but finally wilted under the pounding and hot sun. Foster accounted for Delta's only score.

Foster

DeVault

Road-weary and injury-riddled the Statesmen headed for Hammond, La. In this their final game, the Statesmen were defeated by Southeastern Louisiana, 20-7. The Statesmen made the gallant effort, but they just couldn't keep the Lions caged in. After leading at the half 7-6, Delta folded in the final half. Kelly once more hit the scoring column as he counted Delta's only touchdown. Woodall booted the placement giving Delta seven points.

Wilkinson

Dalton

J. Tabb

C. Tabb

Carpenter

Delta State's 1950-51 Basketball Team

Back row (L to R): Ricks, Brown, Morris, Muse, Garner, Medley, Box
Front Row: Busby, Rosenthal, Coffman, Shipley, Taylor, Barrett

OFFICIAL RESULTS

Arkansas Tech	62	Delta State	52
Union University	39	Delta State	56
Arkansas Tech	44	Delta State	66
Southwestern	47	Delta State	57
Southeastern Oklahoma	47	Delta State	54
Southeastern Oklahoma	44	Delta State	40
Florence Ala. State	67	Delta State	77
Memphis Navy	56	Delta State	81
Southwestern	39	Delta State	81
Memphis Navy	49	Delta State	81
Austin Peay	55	Delta State	51
Arkansas State	71	Delta State	51
Memphis State	81	Delta State	49
Austin Peay	61	Delta State	85
Memphis State	58	Delta State	53
Spring Hill	55	Delta State	50
Miss. Southern	57	Delta State	46
Arkansas State	74	Delta State	56
Spring Hill	49	Delta State	52
Miss. Southern	53	Delta State	67

DELTA'S GREENIES

Manager SAM PARKER

Buzz Busby

Beryl Shipley

Bill Morris

DELTA'S GREENIES

FRANK GARNER

Coach

Clyde Muse

Vance Brown

Bobby Barrett

GREENIES IN ACTION

Wilbur Roland

Joe Rosenthal

Richard Coffman

GREENIES IN ACTION

Charles Taylor

William Box

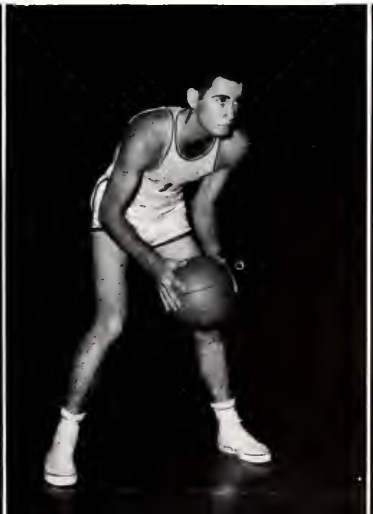

Roy Medley

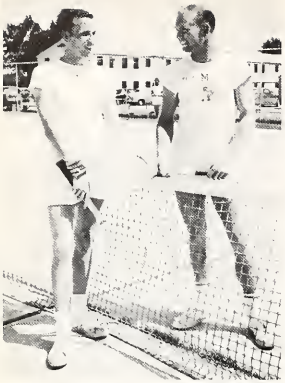

DELTA TENNIS TEAM
COACH WYATT
and
GREENIES BASEBALL TEAM
1950 SEASON
COACH CHADWICK

Guion, Earle, Wilkinson, Petersen, Roland, Hughes

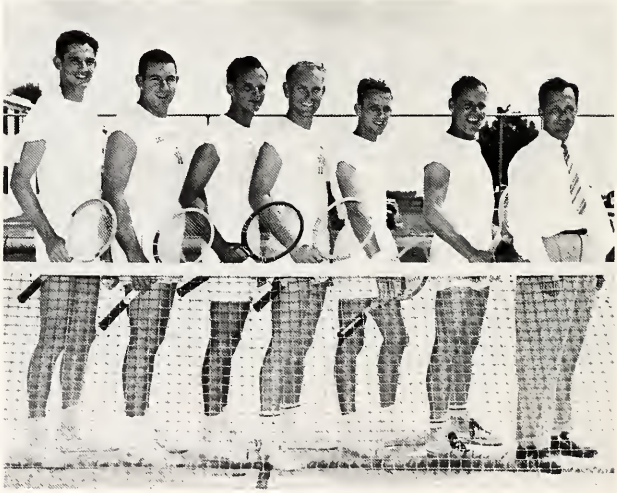

BASEBALL TEAM

GIRLS PHYSICAL EDUCATION

Skill Practice
for Baseball

Coaching Class

Methods of Teaching
in Elementary School

Stunts taught by
Longest and Thornton

ANNUAL DANCE PROGRAM

Miss Loretta Dyer, Director

Folk Dance

Doll Dance

Dance Techniques

Interpretation of "We Gather Together"

CAMPUS LIFE

Glaring Lights

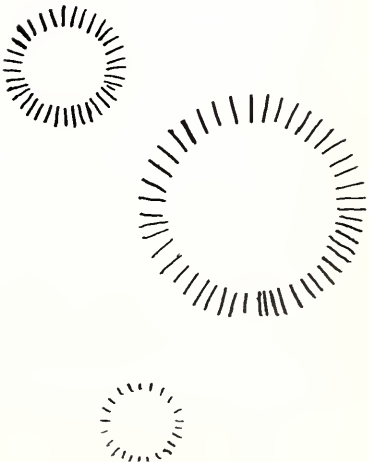

School Days, School Days
Readin', Writin', and 'Rithmetic
Taught to the tune of a hickory stick.

Registration

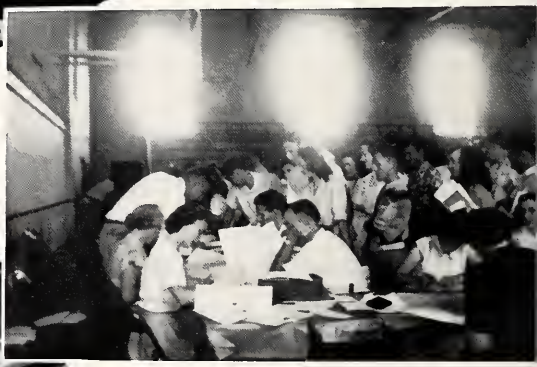

Going to Class

Between Classes

Dear Ole Golden Rule Days

Roommates

To Class we go

Delta victorious over Southern

Country boy

Dem. School Children

1950 Graduation

You were My Queen in Calico
I was Your Bashful
Barefoot Beau

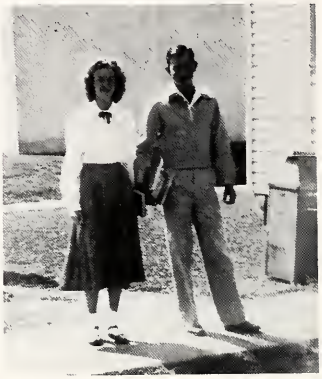

And you wrote on my slate
I love you so

When We Were A Couple of Kids

Dear Ole School Days at D.S.T.C.

G I No. 2 Christmas Party

A. C. E. I. Girls

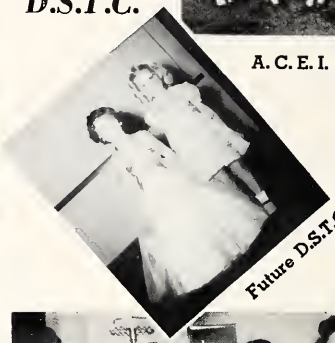

Future D.S.T.C. Queens

What is it?

Our Beaux

Merry Christmas

A Party??

ADVERTISEMENTS

Stop Lights

MISSISSIPPI DELTA STATE TEACHERS COLLEGE

A Standard Four Year Institution for Higher

Education Offering Equal Opportunities

To Young Men and Women

Cleveland, Mississippi

In the Heart of the Mississippi Delta

Write for Catalogue

Address: The Secretary

DELTA STATE TEACHERS COLLEGE

Cleveland, Mississippi

Compliments of

The Cleveland State Bank

Cleveland, Mississippi

COMPLIMENTS OF

THE GOYER COMPANY

GREENVILLE

CLEVELAND

YAZOO CITY

GREENWOOD

"Tobe" Kaplan's

KAY'S STYLE SHOP,

KAPLAN'S MEN'S SHOP,

for the well-dressed lady and man

and

THE NARCISSA SHOP

tots-to-teens

Cleveland, Mississippi

COLE STUDIO

YVETTE McGOWAN, Photographer

Hattiesburg, Mississippi

NOWELL LUMBER COMPANY, INC.

QUALITY BUILDING MATERIALS

PHONE 11

Cleveland, Mississippi

SCOTT BUILDING SUPPLY

When in Cleveland

MERIGOLD BUILDING SUPPLY

When in Merigold

ANGUILLA LUMBER COMPANY

When in Anguilla

BOLIVAR
INSURANCE COMPANY

NORWOOD V. BROWN

CLEVELAND, MISSISSIPPI

Compliments of

PETTY-HOUSE GAS
COMPANY

BUTANE AND PROPANE

Phone 1110

CLEVELAND, MISSISSIPPI

COMPLIMENTS OF

CLEVELAND MOTOR COMPANY, INC.

CLEVELAND, MISSISSIPPI

CHEVROLET CARS & TRUCKS

WELSHANS MOTORS, INC.

205 Central Ave. Phone 1050

Cleveland, Mississippi

SALES & SERVICE
LINCOLN & MERCURY

KELSO'S DRY CLEANING CO.

Phone 168

Storage —— Hat Blocking
Rug Cleaning

Cleveland, Mississippi

Compliments of

NELMS AND BLUM

Greenville, Mississippi

"Because you want the finest"

MICHAEL'S CAFE

"For Those Who Choose"

CLEVELAND, MISSISSIPPI

PHONE 890 HIGHWAY 61

Compliments

of

KENNEDY MOTOR COMPANY, Inc.

SALES AND SERVICE

FORD

TELEPHONE 370 203 SOUTH COURT

CLEVELAND, MISSISSIPPI

Compliments

of

C. E. JORDAN & CO.

"The Home of Simmons Products"

— also —

Philco Refrigerators

and

Radios

CLEVELAND, MISSISSIPPI

KAMIEN'S

"Your Favorite Store Since 1904"

CLEVELAND, MISSISSIPPI

PHONE 216

"FOR THE BEST"

THE TEA ROOM

AND

Cleveland Motel

U. S. Hiway 61

CLEVELAND, MISSISSIPPI

BANK OF CLEVELAND

Member F. D. I. C.

CLEVELAND,
MISSISSIPPI

Compliments

of

WARD'S PHARMACY

Fourth and Oak — Phone 734

WARD'S DRUG STORE

101 Sharpe — Phone 200

CLEVELAND, MISSISSIPPI

KOSSMAN'S

Buick and Frigidaire

Phone 767

CLEVELAND, MISSISSIPPI

GREENLEY'S

"THE STORE OF

YOUTHFUL SMARTNESS"

GREENVILLE, MISSISSIPPI

Compliments

Of

STERLING

DEPARTMENT STORE

Cleveland, Mississippi

DELTA HARDWARE AND

IMPLEMENT CO.

Cleveland, Mississippi

Compliments

Of

H. M. WARD LUMBER

COMPANY

All Kinds Of Building Materials

DISTRIBUTOR OF

QUONSET BUILDINGS

Cleveland, Mississippi

Phone 8

Compliments

Of

LEVINGSTON FURNITURE STORE

Cleveland, Mississippi

Compliments

Of

BOOTS JONES

COTTON BUYER

Cleveland, Mississippi

Demand

DENTON'S QUALITY ICE CREAM

Pasteurized Dairy Products

THE DENTON MANUFACTURING CO.

CLEVELAND, SHELBY,

MISSISSIPPI

Compliments

Of

ELLIS AND REGENT THEATRES

Cleveland, Mississippi

JAY'S DEPARTMENT STORE

(Formerly Shoenholz)
Men's & Women's Campus Wear

106 Sharp Ave. Cleveland, Miss.

Compliments of

HOTEL GROVER

A Good Hotel in a Good Town
CLEVELAND, MISSISSIPPI

THE BOLIVAR COMMERCIAL

Job Printing
Office Supplies

CLEVELAND, MISSISSIPPI

Compliments of

THE LEADER

"The Delta's Finest Men's Store"

GREENVILLE MISSISSIPPI

BISHOP'S SERVICE STATION

Sinclair Products

Everything for the Modern Tourist

CLEVELAND, MISSISSIPPI

JONES MANUFACTURING COMPANY, INC.

CLEVELAND, MISSISSIPPI

Polar Kraft
Ventilated Aluminum
Awnings

Compliments
of

CLEVELAND LAUNDRY CLEANERS

CLEVELAND, MISSISSIPPI

CITY SERVICE STATION

Texaco Products

Firestone Tires

Phone 321

BOB'S DRIVE INN

Cleveland's
Largest and Finest

PHONE 1004 CLEVELAND, MISS.

BOLIVAR TRACTOR CO.

341-343 Cotton Row

CLEVELAND, MISSISSIPPI

MIKE'S PLACE

Where Friends Meet

PHONE 863

Compliments of

HYTKEN'S
&
THE PARISIAN

CLEVELAND, MISSISSIPPI

Compliments of

CLEVELAND LUMBER
and
SUPPLY COMPANY

CLEVELAND, MISSISSIPPI

THE MODERN STORE

The very best in
Groceries

CLEVELAND, MISSISSIPPI

THE SMART SHOP

Greenville, Mississippi

"The Delta's Finest Women's
Specialty Shop"

BERGER'S

Home and Commercial Appliances

CLEVELAND, MISSISSIPPI

SIMMONS DRUG CO.

PRESCRIPTION SPECIALIST

We Fill Your
Doctor's Prescriptions

207 S. Sharpe Ave. Phone 484

CLEVELAND, MISSISSIPPI

NELSON'S FIRESTONE STORE

QUALITY MERCHANDISE

At Prices You Can Afford

Cleveland, Mississippi

FOR FINE FOODS

BROCK'S

Cleveland, Mississippi

SERVICE MOTOR COMPANY

M. C. SIMPSON, Owner

Cleveland, Mississippi

Phone 382-W

STUDEBAKER — SALES AND SERVICE

Compliments Of

BOB REDDING PONTIAC COMPANY

PONTIAC CADILLAC

SALES AND SERVICE

Cleveland, Mississippi

Morgan And Lindsey 5c and 10c Store

"Stores of Courtesy"

Cleveland, Mississippi

OWEN'S DRUG STORE

J. H. OWEN, Proprietor

SUNDRIES PRESCRIPTIONS

Phone 166 Delivery

Cleveland, Mississippi

COMPLIMENTS OF

THE ESCUE CO.

Everything for men

CLEVELAND, MISSISSIPPI

FOR YOUR FLOWERS CALL

STOUT FLORIST AND NURSERY

Member of T D S

909 Fifth Ave. Phone 607

CLEVELAND, MISSISSIPPI

WEST IMPLEMENT COMPANY

Cleveland, Mississippi

JOHN DEERE QUALITY
FARM EQUIPMENT

WEST MACHINE SHOP

CLEVELAND, MISSISSIPPI

Highway 8 at 61

CUSTOM WORK TO ORDER

Compliments of

W. C. L. D.

CLEVELAND, MISSISSIPPI

Compliments of

Queen City Lumber Co.

"The Delta's Largest Home Builders"

GREENVILLE, MISSISSIPPI

COMPLIMENTS

Thweatt Funeral Homes

Cleveland Miss. 193J or 193R

Drew, Miss. 347

BOYLE DRY CLEANERS

PHONE 868-J

BOYLE, MISSISSIPPI

Compliments of

Mississippi Pwr & Light Co.

CLEVELAND, MISSISSIPPI

"61" SERVICE STATION

C. R. SMITH

PHONE 666

CLEVELAND, MISSISSIPPI

HUDSON CARS

GUARANTEED LIST PRICE

CLEVELAND, MISSISSIPPI

Barbati Shoe Shop
CLEVELAND, MISSISSIPPI

TETLOW'S
The Store for Men
CLEVELAND, MISSISSIPPI

Dixie Star Bakery
CLEVELAND, MISSISSIPPI

Jordan Seed Co.
Wholesale and Retail
Field and Garden Seed
PURINA CHOWS — FARM SUPPLIES

Western Auto Associate Store
Home Owned by Marcel Davidow
CLEVELAND, MISSISSIPPI

Allen's College Grill and Grocery
Phone 9123
CLEVELAND, MISSISSIPPI

W. G. LOWERY
Watches, Jewelry, Diamonds
Repairing a Specialty
CLEVELAND, MISSISSIPPI

ODOM MOTORS
PACKARD KELVINATOR
CLEVELAND, MISSISSIPPI

City Barber Shop
CLEVELAND, MISSISSIPPI

White's Grocery
Highway 8
CLEVELAND, MISSISSIPPI

Electric Appliance & Supply Co.
SALES — GE — SERVICE
CLEVELAND, MISSISSIPPI

Compliments of
GROVER HOTEL BARBER SHOP
CLEVELAND, MISSISSIPPI

HILL CLEANERS
PHONE 33
CLEVELAND, MISSISSIPPI

"For Sweets Sake"
FRANK'S CANDY SHOP
126 S. Popular Phone 5624
GREENVILLE, MISSISSIPPI

C. W. Capps and Sons
Cotton Shippers—Domestic
And Export
CLEVELAND, MISSISSIPPI

Compliments of
PAUL J. BROWN'S
307½ Washington Avenue
GREENVILLE, MISSISSIPPI

UNIVERSAL
WALLACE ENGRAVING CO.
AUSTIN, TEXAS